WAUWATOSA

HIGH SCHOOL

Cardinal Pennant

1961

Modern Music Masters

Row 1 — Hansen, Simpson, Tiefenthaler, Pryor, Alexanderson, Sharp, Hanson, Bonewitz, Peters, Wukstich. Row 2 — Priest, Sperl, Jensen, Jones, Barsch, Main, Oberlink, MacArthur, Fadner. Row 3 — Serdahely, McGaw, Cormany, Kearns, Viet, Brown, Wilde.

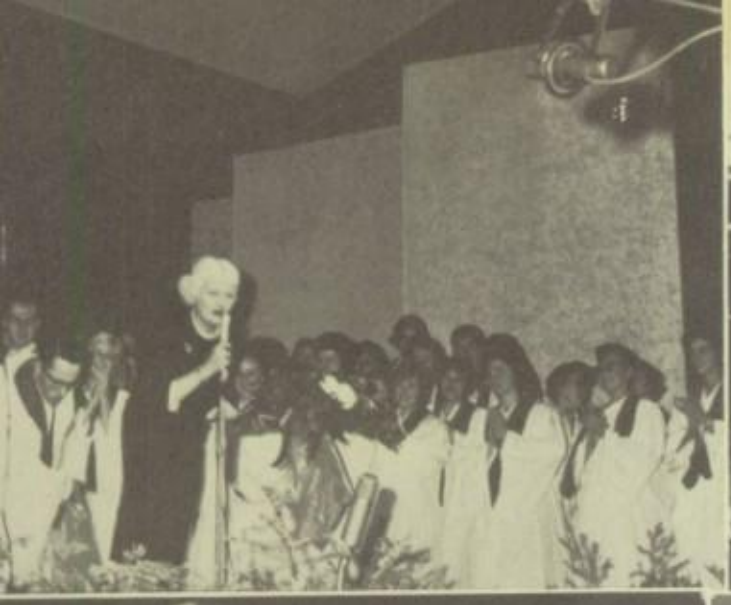

MAYFAIR
OFFICE HOLDING
SHOPS

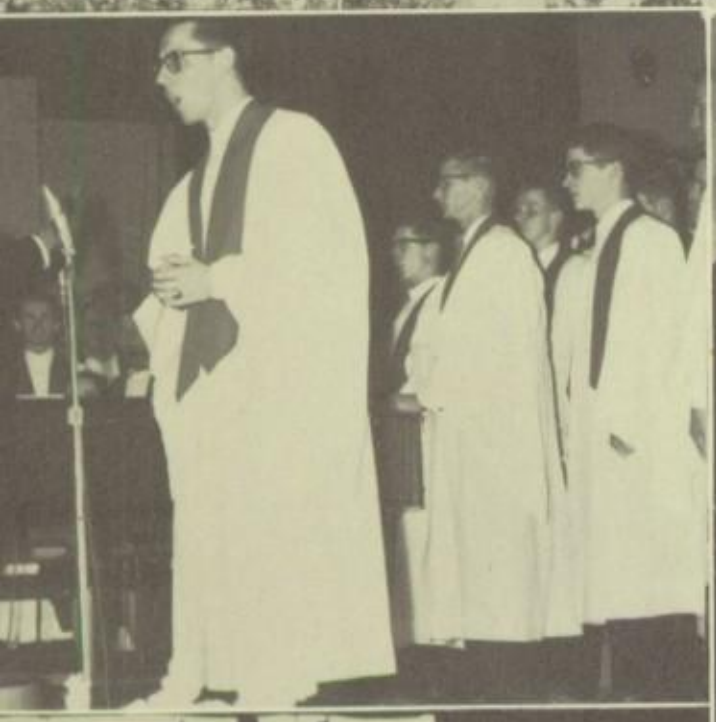

In memory of Judy Kuss, the third biggest simp in 1st hour physics (and probably the entire world), ranking only behind Carolyn and I. PSSC will never be the same without us.

Fed Weeite

My Dearest Judy
[illegible] I wish for you to [illegible] much fun and luck [illegible] your future life. You are my [illegible] best girl friend and I love you [illegible] to pieces. We have had lots of fun during the lunch hour.

Love you
Fortune Johnny

Judy
Before I wish you good luck and all that I just want to tell you Never seriously think of going into the field of Model Dance you stink! Good luck and all!
Kathy Morris

How come such a good student be such a crummy driver? It's been fun knowing you here at "Joan" and I hope your future is filled with success and happiness.
Dick Steele

Dear Judy,
Good luck in the future, I hope you don't drive much so you have a future!
Love
Jim

Judy
Have fun at the "Tosa"
and congratulations on your scholarship - you brain you.
I know I'll be thinking [illegible] you this [illegible] so [illegible]

(M★B★M)

1961

CARDINAL

Pennant

Table of Contents

Administration

Seniors

Tosa Life

Boyed Sports

Homerooms

Staff

Editor-in-chief ..... Dick Wallber
Administration ..... Judy Schmiedlin, Editor
Jill Bell
Sandy Fondell
Tosa Life ..... Pat Larkin, Editor
Marjorie Weaver
Dave Kranbuehl
Bill Edens
Seniors ..... Carol Farchmin, Editor
Pat Marten
Helen Fron
Margaret Morgan
Boys' Sports ..... Bob Larkin, Editor
Bill Oberlink
Jim Roberts
Lee Haak
Duncan McDonell
Girls' Sports ..... Sally Holland, Editor
Margo Masuhr
Homerooms ..... Janet Nelson, Editor
Artist ..... Margaret Morgan
Photographers ..... Dennis Bournique
Dick Yehl
Advisor ..... Mr. John Wierman

Wauwatosa, Wisconsin

Cardinal Pennant Staff

ROW 1 — Farchmin, Morgan, Fron, Bell, Mr. Wierman, Larkin, Holland, Masuhr, Marten. *ROW 2* — Bournique, Larkin, Oberlink, Nelson, Schmiedlin, Roberts, Wallber, Edens.

Lee Haak Sandy Fondell Dick Yehl Marjorie Weaver

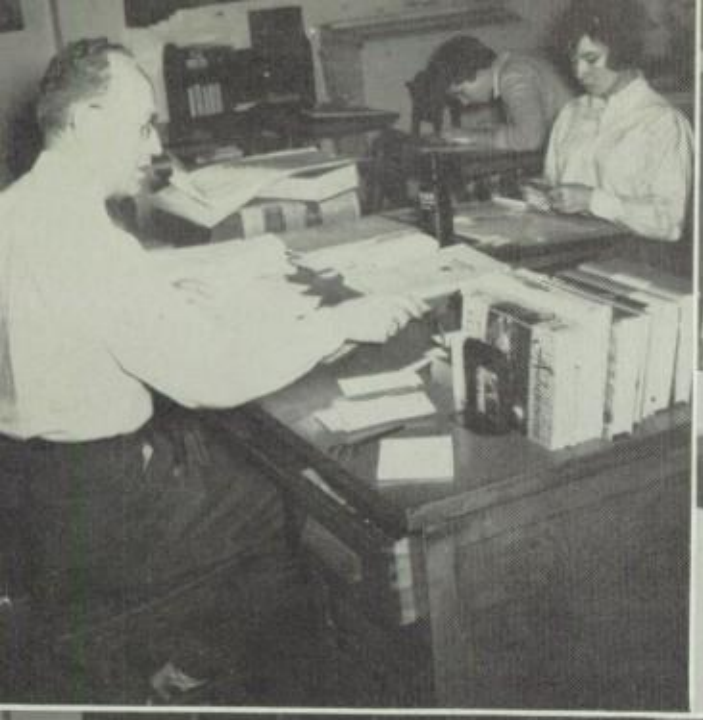

CARDINAL
PENNANT

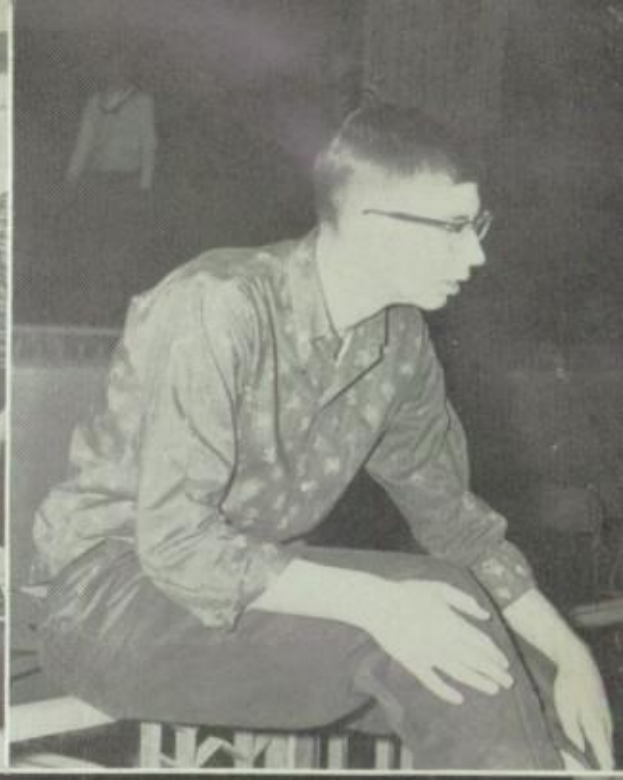

CARD
PENN

CARDINAL

Administration

Mr. Eugene G. Burnkrant
Superintendent of Schools

Mr. John S. Fochs
Assistant Superintendent of Schools

The roots of education are bitter, but the fruit is sweet. — Aristotle

Mr. W. Earl Harmon
Principal

Mr. Neil F. Martin
Vice-Principal

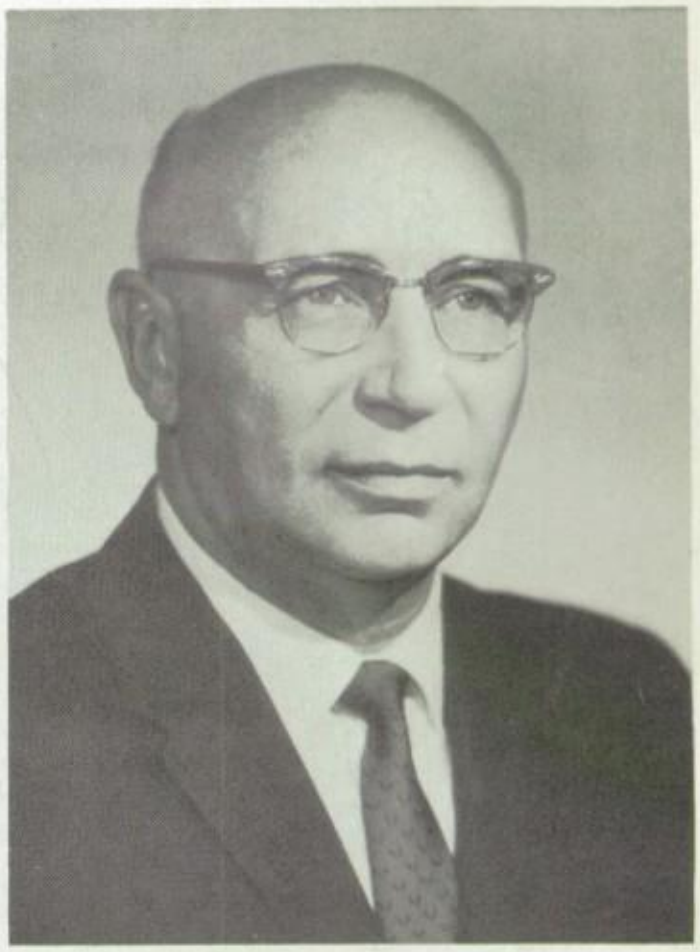

Mr. Harry E. Borchardt
Principal

Best Wishes
Harry E. Borchardt

"The man who follows the crowd will never be followed by a crowd."
Donnell

Miss Lind
Director of Guidance,
Girls' Counselor

Mrs. Walecka
Girls' Counselor

Mr. Doepke
Boys' Counselor

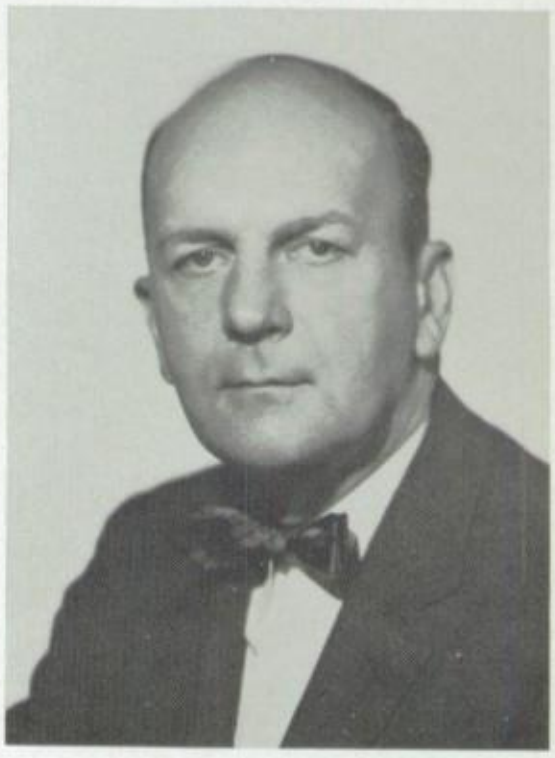

Mr. Olson
Boys' Counselor

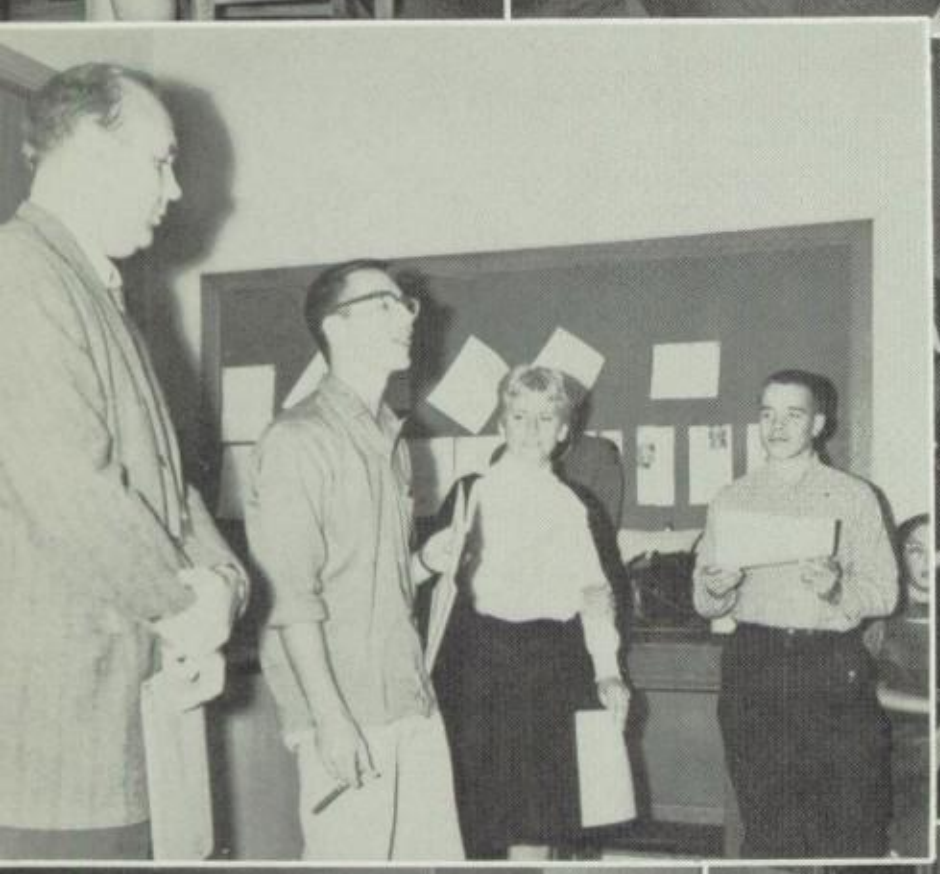

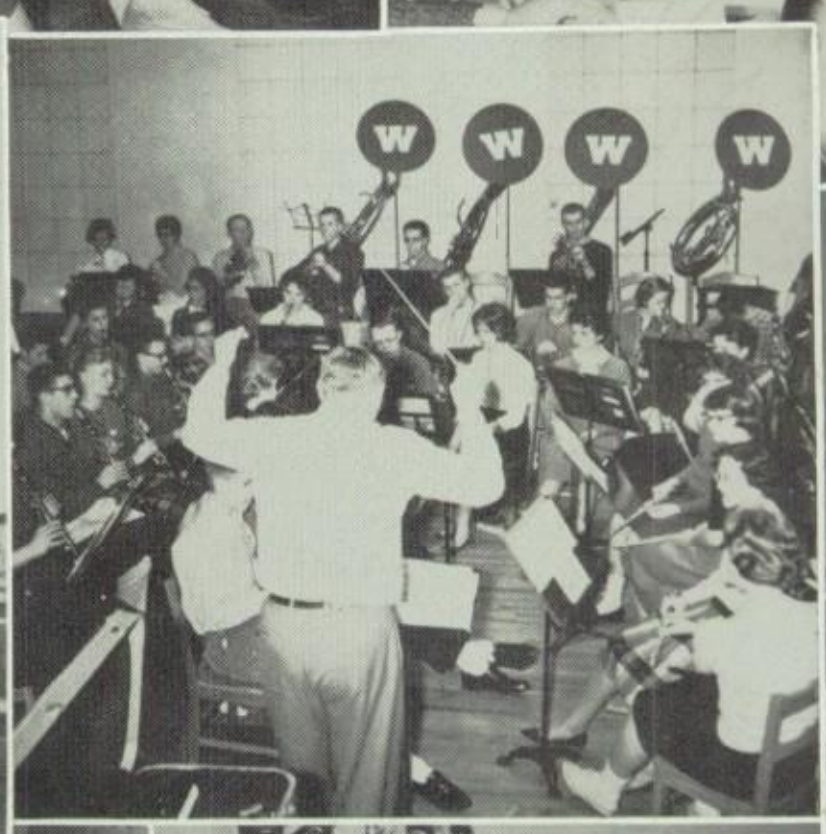

ENGLISH

"Thoughts that breathe and words that burn."
Gray

Miss Crawford

Mr. Bush

Miss Henninger

Mr. Towle

PARNASSUS

ROW 1 — Lybek, Lichtsinn, McCulloch, Pagel, Mr. Bush.
ROW 2 — Ross, Martin, Atwood, Herrmann, Klassy.

ROW 1 — Herrmann, Huston, Schmiedlin, Klassey, Gettelman, Wilson, Hoffman, Thompson, Kuenzli, Fochs. *ROW 2* — Johnson, Poe, Shirer, Mann, Martin, Kuss, Bernhardt, Morgan, Danaher, Liederitz, Hamilton. *ROW 3* —. Giese, Fleming, Johnson, Mayhew, Headlee, Peterman, Jenkins, Brauer, Steelman, Oberlink. *ROW 4* — Torgerson, Patterson, Gorman, Stiedemann, Matter, Gruett, Hamlet, Ruenzel, Bonewitz, Banks. *ROW 5* — Houting, Hathaway, Quintenz, Seifert, Schoenke, Schmidt, Dryburgh, Knabe.

Literary Leaders

ROW 1 — Bills, Christopherson, Vanselow, Wilson, Stiedemann.
ROW 2 — Ray, Barnum, Scribner, Stacy, Voss, Deffner.

Mrs. Muehl

Miss Bergland

Miss Kuehl

ROW 1 — Kearns, Wood, Coffin, Sprague, Torgerson, Houston, Bartholomeu. *ROW 2* — Stiedemann, Carlson, Golz, Millen, Manthei, Kassal, Kenney.

Miss Krebs

Miss Burke

SCHOLASTIC BOOK SERVICES

Best Seller Salesmen

Row 1 — Berndt, Winding, Hager, Mann, Bell, Boedeker, Schlitz, Myrold, Young, Joers. Row 2 — Holtan, Karr, Marx, Simmerman, Schoofs, Eggert, Kossel, Blakesly, Kumm, Niebling. Row 3 — Radmer, Randolf, Bernhardt, Reed, Neuwirth, Danning, Tillism, Ress, Horn, Rheineck, Barzdukas, Kachel.

Miss Dibb

Mr. Wierman

Row 1 — Nelsen, Shaske, Wilson, Vandeveld, Fahringer, Donahue, Straz, Dolan. Row 2 — Wilson, Girard, Currier, Jacobson, Gair, Knop, Myrold, Pacetti, Kitzke.

LIBRARY PAGES

Lost in the Stacks

Mr. Stark

Miss Bound

ROW 1 — Morgan, Kabat, Schierow, Wood, Swanson, Grimstad, Montgomery, Gundersen. *ROW 2* — Drott, Shirer, Phelps, Pfister, Tjensvold, Reis, Schrage. *ROW 3* — Rosen, Gettleman, Smith, Browning.

RDINAL NEWS REPORTERS

News Hounds

SPEECH

"Speech is the index of the mind."
Seneca

Mrs. Gibson

Miss Hartlip

STAGE CREW WARDROBE AND MAKE-UP

ROW 1 — Davis, Dunlop, Wetzel, Wegner, Kirkpatrick. *ROW 2* — Woell, Slizewski, Kirkpatrick, Gross, Hanson. *ROW 3* — Hartman, Lloyd, Schierow, Reid, Plunkett. *ROW 4* — Edens, Metz, Coenen, Koerper, Poling. *ROW 5* — Baldwin, Skillicorn.

FORENSICS

And uh . . .

Row 1 — Weber, Bell, Bewitz, Ferry, Wegner, Stoeber, DeGuia, Joers, Schlitz, Voelker, Volk. Row 2 — Page, Wood, Dreger, Golz, Wood, Fochs, Tjensvold, Luck, Liefert, Young, Nelson, McIntire. Row 3 — McCulloch, Wilson, Heit, Huss, Moungey, Smith, Schmidt, Rutledge, Sceales, Leitzke, Nyberg. Row 4 — Alexander, Chyle, Zoesch, Zuele, Neuwirth, Brown, Potter, Clark, Grimsrud, Stanley, Sperl. Row 5 — Hanson, Vold, Brady, Kronenberg.

STUDENT ANNOUNCERS

Row 1 — Olson, Nelson, Sloane, Leitzke, Schmidt, Weber, Joers. Row 2 — Tjensvold, Schrage, Steinhardt, Kneppreth, Beals, Rutledge, McIntire. Row 3 — Skillicorn, Brown, Dawley, Luck, Hathaway.

Behind the Scene Magicians

ROW 1 — Mallay, Bahr, Pinson, Blankenheim, Werner. *ROW 2* — Henry, Degner, Leicht, Hannan, Burghardt. *ROW 3* — Simpson, Neef, Elert, Kleser, Page. *ROW 4* — Martinson, Evans, Standley, Kamerling, Seally. *ROW 5* — Weiland, Mr. Dawe.

Mr. Dawe

Mr. Buchholz

CHEERLEADERS A-Squad

Raiders say, How!

Renzel, Carmody, Kneppreth, Holland, Thranow, Kelbe.

B-Squad

Haak, Sharp, Banks, Leonard, Kearns, Davis.

ROW 1 — Bewitz, Achtor, Borchardt.

ROW 2 — Hebert, Gebhard, Martin.

ROW 1 — Hofherr, McDaniel, Nyberg, Kaizler, Bernhardt, Dryburgh, Gorman, Ferguson, Manegold, De Guia, Sperl, Thom, Hansen. *ROW 2* — Klug, McCarthy, Ross, Kuss, Sampo, Stien, Hebert, McDonell, Shire, Goelz, Morgan, Thranow, Olson, Engmen, Johnson. *ROW 3* — Schleif, Allison, Batchelder, Manthei, Martin, Steelman, Scott, Sceales, Bach, Frank,Reid, Chyle. *ROW 4* — Rutledge, Wakefield, Kenzian, Paulus, Jenkins, Oberlink, Main, Stiedmann Clark, Heilman, Kerns. *ROW 5* — Larkin, Wellauer, Billings, Bonewitz, Hathaway, Sund, McGraw, Forrest, Goetz, Erdman. *ROW 6* — Windau, Banks, Himes, Hausch, Herrman, Himes, Shoenke, Jensen.

Thanks for
our services on
Student Council this
year. Hope you have fun
over the summer and study
hard next year.
Ed Gorman

Ed Gorman
President

Mr. Olson

Scott Dryburgh
Vice-President

Carolyn Bernhardt
Secretary

Phil Ferguson
Treasurer

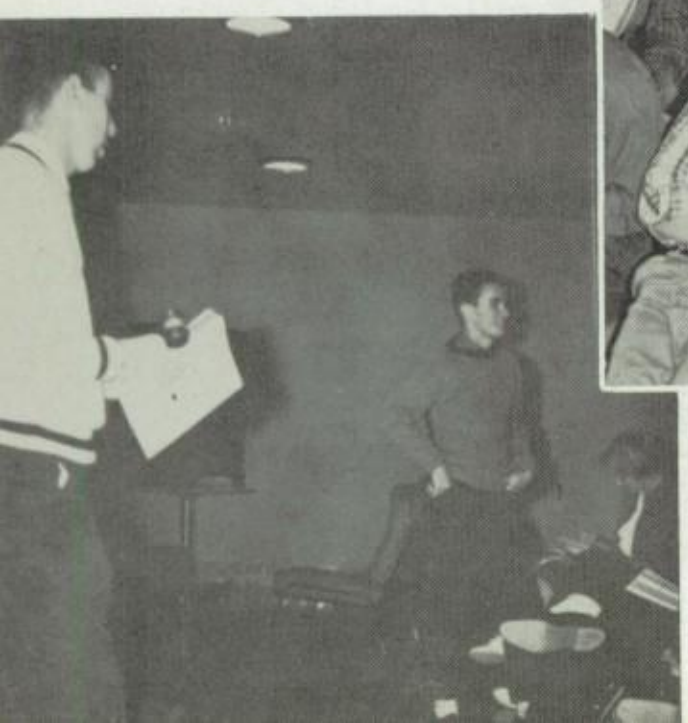

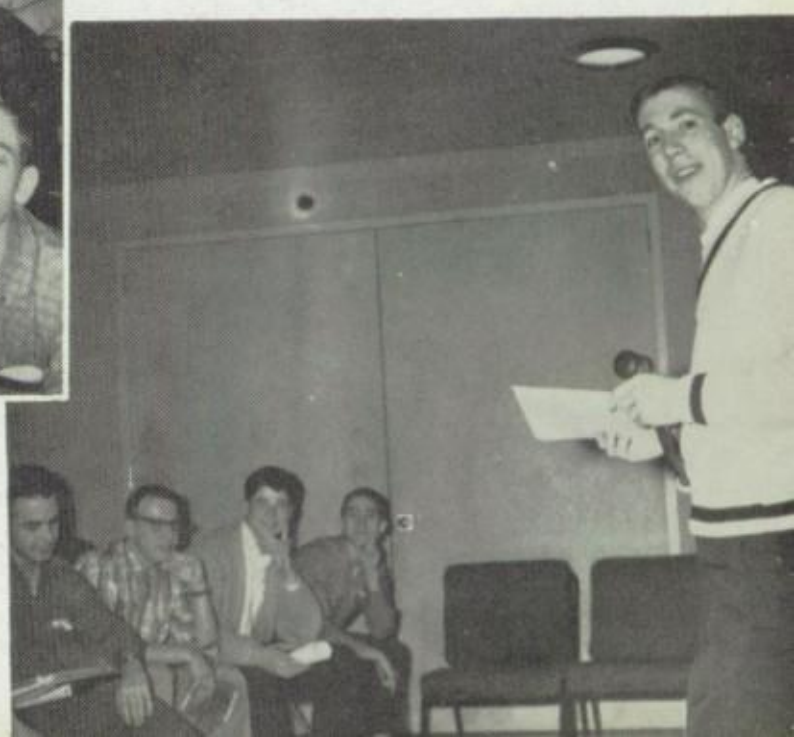

Junior Class Officers

Bud Kearns, President
Tom Windau, Vice-President
Barb Morgan, Secretary

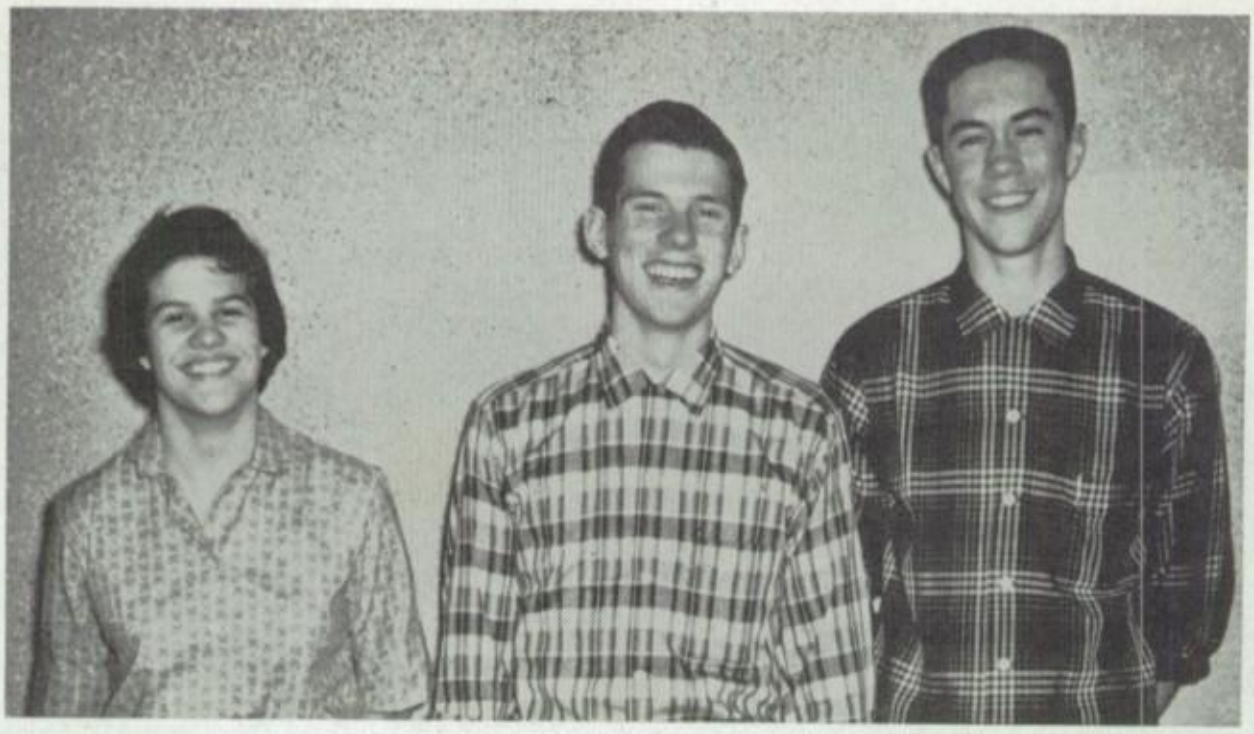

KEY CLUB

Service Is Their Specialty

ROW 1 — Coenen, Straz, Kassal, Bournique, Moore, Gruet, Straz. *ROW 2* — Smith, Metz, Schultz, Nyberg, Sperl, Jensen. *ROW 3* — Soleski, Roberts, Feddersen, Bullock.

USHERS CLUB

Leaders in the Dark

ROW 1 — Chyle, Pfister, Foxe, Farchmin, Larkin, Sutton, Schmitt. *ROW 2* — Callahan, Marcus, Ogrizovich, Turmo, Vogel, Hasselstrom, Nieth. *ROW 3* — Invey, Heit, Danning, Forrest.

ROW 1 — Wilson, Stiedemann, Jenkins, Steelman, McCulloch, Hathaway, Hanson. *ROW 2* — Dreger, Bournique, Headlee, Sharp, Banks, Bizjak, Wallber. *ROW 3* — Gorman, Drenk.

Dear Judy
your a wonderful person with a wonderful personality and I was very glad you were on the tasoply Comm. (Hee)

A.F.S. COMMITTEE

ROW 1 — Boedeker, Kranbuehl, Nyberg, Kaizler, Martin, De Guia, Sperl, Lamb, Beck. *ROW 2* — Seifert, Paulus, McDonell, Grimstad, Young, Main, Anderson, Gorman.

I wish you the best of luck and happiness Have a stupendous summer and an excellent College career again Best of Luck Sincerely Gene C. Paulus

HI-Y

Clean Living

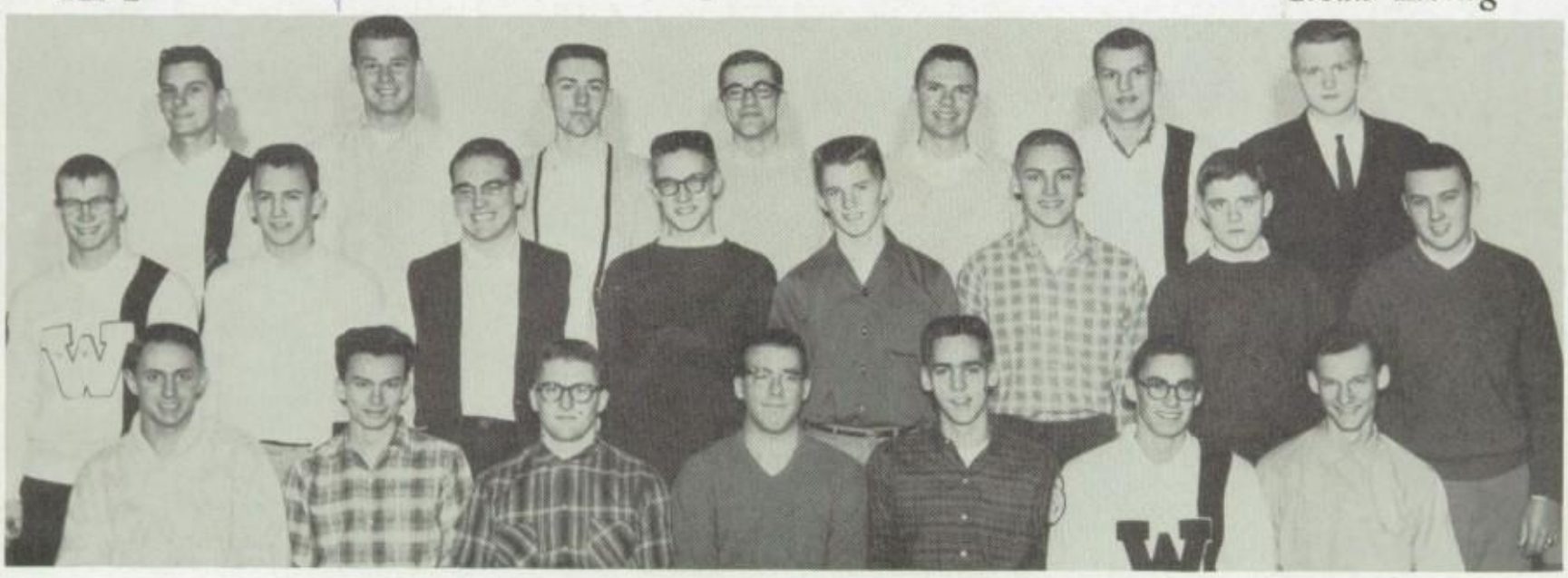

Row 1 — Wright, Nelson, Medway, Schiender, Haack, Schellin, Cafemeyer. Row 2 — Leonard, Heilman, Pruor, Holland, Hickman, Kassal, Sund, Hall. Row 3 — Drivanek, Aptmann, Anderson, Ledved, Serdahely, Drenk, Jones.

Miss de Joannis
Spanish

Mrs. Rognebakke
German

Mr. Durette
French

Miss Roob
Spanish

Miss Loye
Latin

"He who is ignorant of foreign languages knows not his own."
Goethe

Mrs. Merten
Spanish

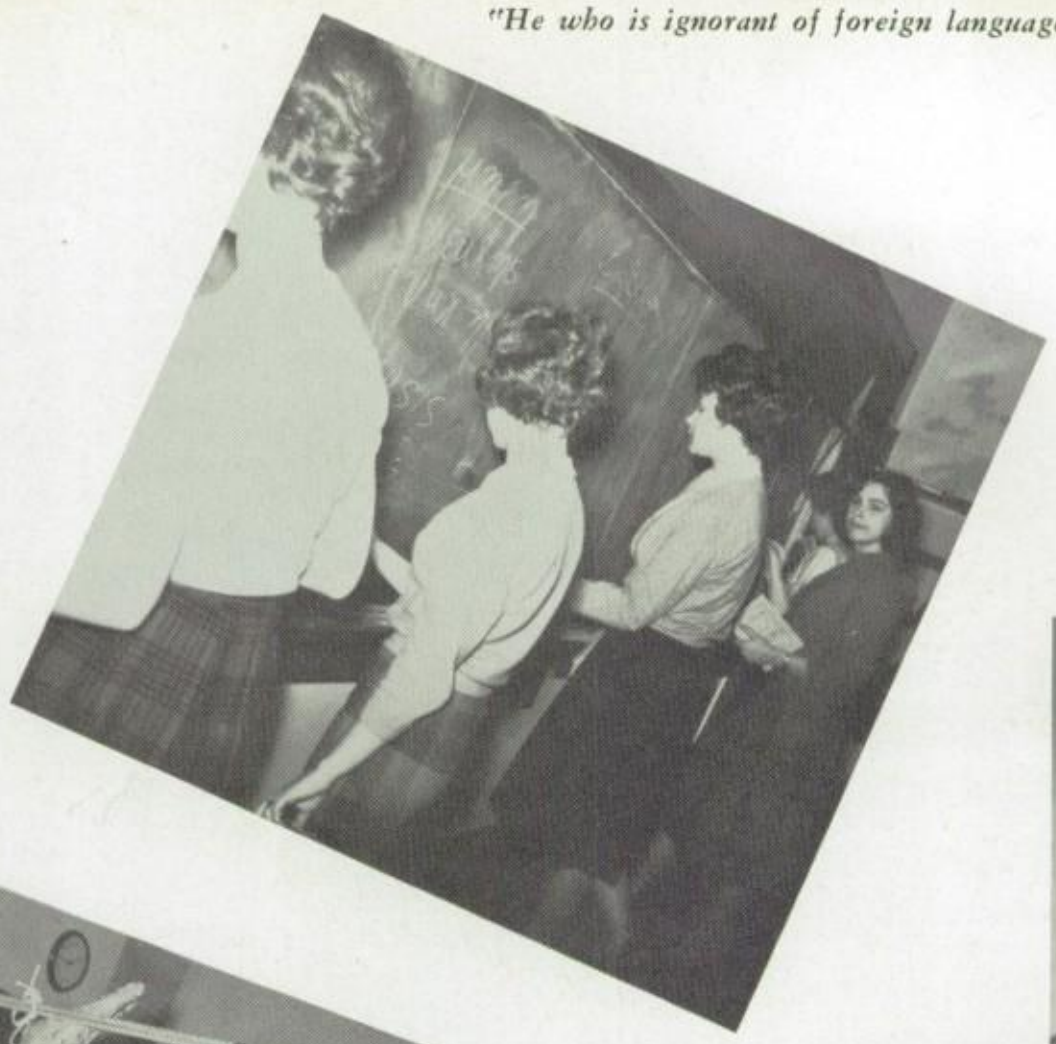

Mr. Petrie
German

Mrs. Mages
Latin, English

Miss Silvernail
French

Mr. Rolczynski
Russian

SCIENCE

"Men love to wonder, and that is the seed of our science."
Emerson

"Whitey" Best wishes to one of my former best students. Good luck in all your endeavors. Mr. David Sutton

Mr. Peacock
PSSC Physics

Ben Peacock

Mr. Sutton
Physical Science, Biology

Mr. Powers
Chemistry

Mr. Voos
Chemistry

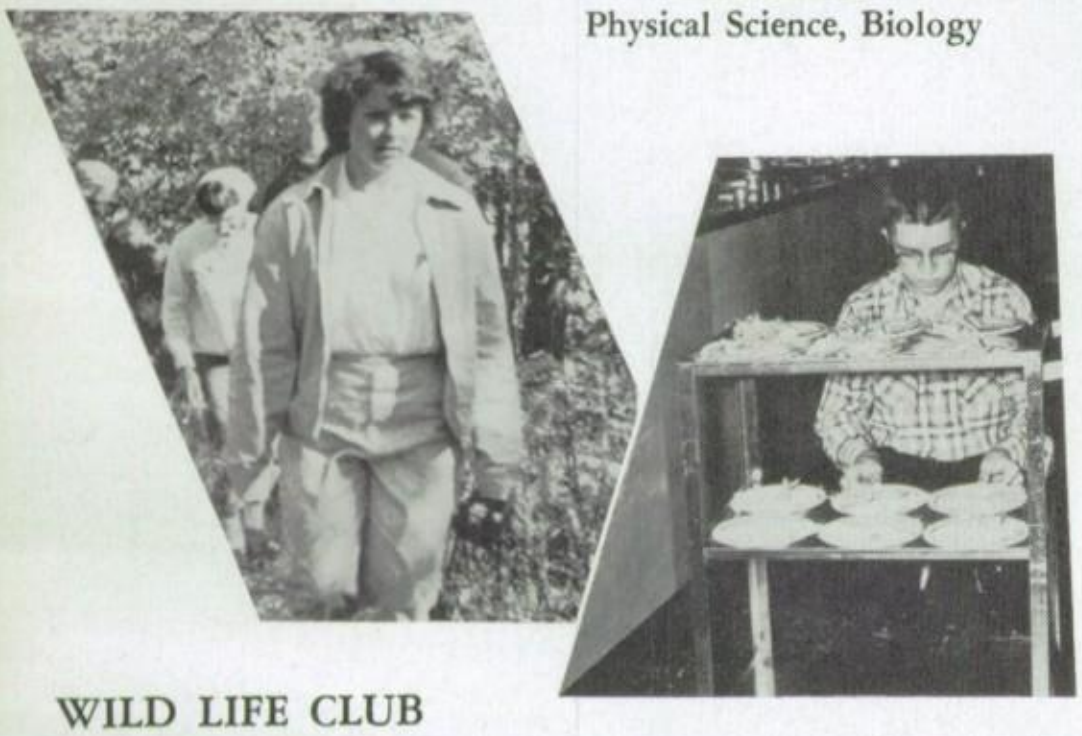

WILD LIFE CLUB

Avid Audubons

Mr. Tillotson
Biology, Conservatio

ROW 1 — Kemp, Peters, Wild, Pick, Stiedemann, Ohm, Niemuth, Straz, Volkmann. *ROW 2* — Straz, Fochs, Rossman, Drott, Marcus, Stiedemann, Wittenberger, Dawley. *ROW 3* — Jaeske, Hanlon, Jastons, Hyde, Browning, Yehl.

Mr. Hawley
Physics

ROW 1 — Hardtke, Loew, Bramscher, Krivanek, Mr. Hawley, Baumann, Kamens, Kronenwetter, Brouwer. *ROW 2* — Bournique, McIntire, Stern, Radner, Hager, Heit, Montgomery, Rasmussen, Brotherhood, Neuwirth. *ROW 3* — Keidl, Fulton, Stowe, Ress, Kassal, Lavold, Obermeyer, Martinson, Skartsten. *ROW 4* — Wieland, Kiel, Daub, Perkins, Veit, Greenwald.

Mr. Voltz
Chemistry

Mr. Ehn
Biology

Miss Kritz
Chemistry

Mr. Franz
Physical Science, Chemistry

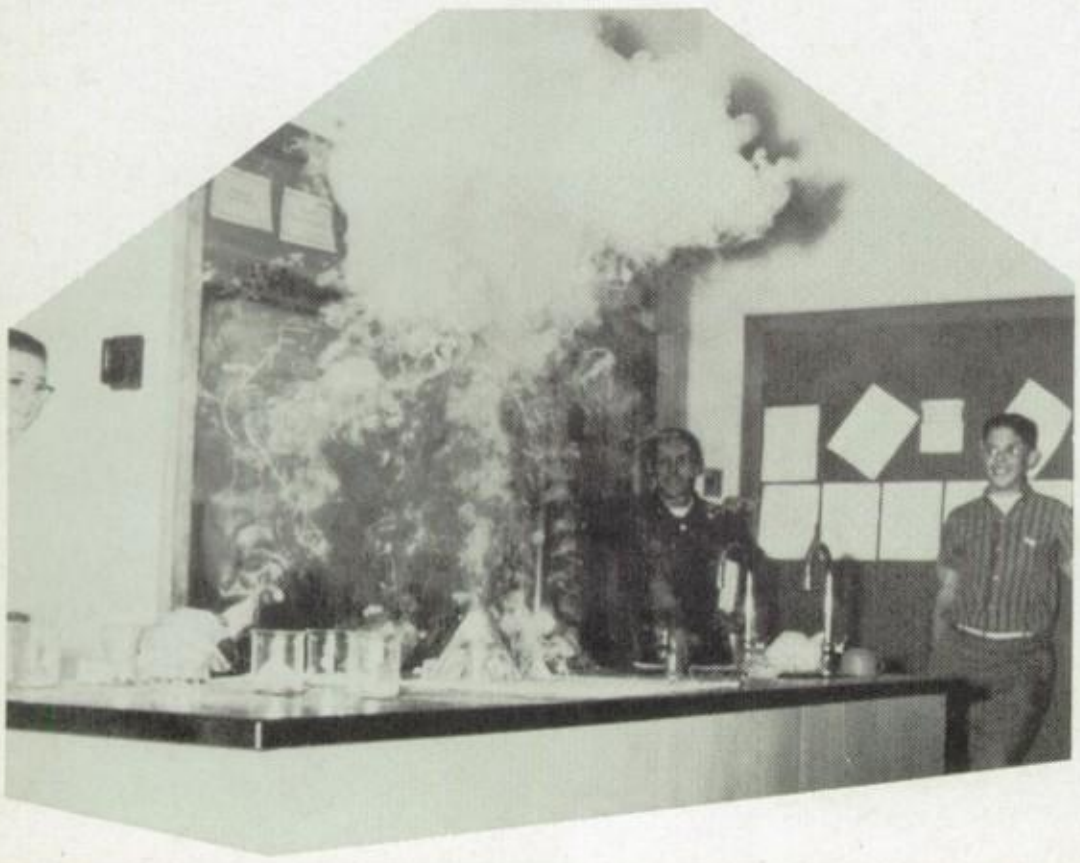

"Skill to do comes of doing."
Emerson

Mrs. Rees
Stenography, Typing

Miss Hoffman
Typing, Bookkeeping

Mrs. Reiels
Stenography, Business Law

OFFICE PAGES

Consultation Carriers

Row 1 — Tjensvold, Hoffman, Dammann, Thompson, Lipke, Miller, Carey, Lamp, Agut. Row 2 — Kadlec, Poe, Farber, McCarthy, Twelmeyer, Demien, Julian, Sampo, Resh, Bader. Row 3 — Voelker, Gartz, Hambach, Merz, Niemuth, Paulus, Balestrieri, Hickman, Bernier. Row 4 — Stewart, Hirth, Haasch, Kraut, Hathaway, Schoenke, Dryburgh, Knabe.

Mr. Janicsek
Bookkeeping

Mr. Baker
Typing, Stenography

Mr. Janto
Office Lab, Typing,

"Wasted time means wasted lives."
Anonymous

Mr. Bedker

Miss Roth
Home Economics

Mr. Jackson

FUTURE ARCHITECTS

Confident Constructionists

ROW 1 — Weare, Crittenten, Koepke, Erdman, Volkman, Banerian, Jensen, Nowicki, Kiel, Kowski. *ROW 2* — Nicholson, Franklin, Schneider, Carroll, Barler, Bartling, Lemke, Kuehn, Sund. *ROW 3* — Higgons, Winter, Whitaker, Grimm, Stewart, Crucius, Matzek, Drenk, Miller, Jones. *ROW 4* — Sutherland, Wild, McCallum, Kraus, Baesemann, Voight.

Mr. Cheke

Mr. Andersen

SOCIAL SCIENCE

"He who knows only his own generation remains only a child."
Anonymous

Who's the biggest simp! Good luck in your college work!

H A Borgh

Mr. Borgh
U. S. History

Miss Lund
U. S. History,
Med. Eur. Hist., Economics

Mr. Cerull
U. S. History, Economics

RED CROSS

Doing Good for the World

ROW 1 — Huss, Hummer, McCreight, Stingel, Goold, Stiedemann, Miss Lund, Reis, Larkin, Atwood, Houston, Barkes. *ROW 2* — Wood, Lucas, Shirer, Schuller, Mortl, Slizewski, Martin, Brehm, Specht, Reynolds, Morgan, Weaver, Gole. *ROW 3* — Foxe, Dunning, Nelson, Cruickshank, Herrmann, Linn, Kaiser, Pasvel, Dannenmann, Block, Haase, Peterman, Kachel, Lamster. *ROW 4* — Biljan, Fagin, Hasselstrom, Forrest, Johnson, Schmidt, Lybek, Nyberg, Sperl, Mertz, Leitgabel, Paige, Warner, Lamb. *ROW 5* — Berger, Vold, Van Vleet, Kraut, Volkmann, Fedderson, Knabe, Fohr, Anderson, Carlson, Serdahely, Price, Jensen.

Mr. Crowell
Social Problems, World History

Mr. Avery
U. S. History

Mr. Nelson
U. S. History, World History

Best wishes to a "top" student!

Mr. Drost
Latin, U. S. History, Geography

Mr. Rondeau
U. S. History

MATHEMATICS

"Mathematics is the gate and the key of all the sciences."
Roger Bacon

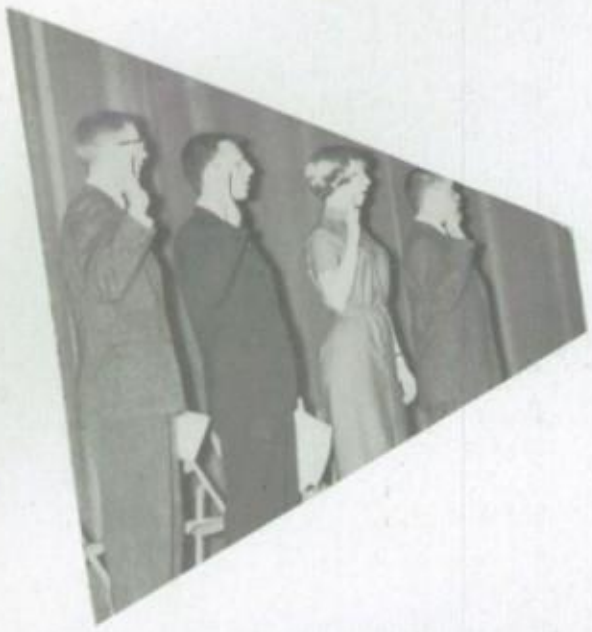

Miss Striegl
College Alg., Trig. and Anal., Adv. Geometry

FUTURE TEACHERS

Prospective Profs

ROW 1 — Banks, Dresback, Reis, Wilson, Gibbs, Fochs, Beals, Schmiedlin, Lewiston. *ROW 2* — Hawley, Eggert, Peterman, Neef, Frahm, Weckwerth, Hollatz, Gray, Marcus. *ROW 3* — Wakeman, Sommer, Dresback, Cias, Haas, Allison, Berndt.

Mrs. Franson
Algebra, Geometry

Mrs. Waara
Algebra, Geometry

Mr. Duffy
Geometry, Algebra

ROW 1 — Deming, Gole, Mann, Hummer, Hekeman, Schwarten, Morgan, Morey, Erler, Seaborn. *ROW 2* — Cordie, Graap, Brown, Renzel, Zimmerman, Goll, Beilfuss, Bernhardt, Kuss, Goold, Lehn. *ROW 3* — Johnson, Olson, Lichtsinn, Foxe, Vick, Callahan, Hentschel, Burgardt, Roeming, Blavat. *ROW 4* — Royser, Streck, Ferguson, Wortley, Randolph, Dietrich, Cooper, Ray, Steelman.

Mr. Street
Every Day Math., Geometry

Mr. McLean
Geometry, Algebra,

STUDENT PATROL

Tosa's M.P.'s

ROW 1 — Kubal, Block, Connell, Socks, Graff, Mr. Strut, Halverson, Wiesen, Scribner, Nikora. *ROW 2* — Neuwirth, Balgo, Le Blanc, Schultz, Forrest, Hart, Braun, Heine, Whitaker. *ROW 3* — Showalter, Brewer, Erdmann, Krivanek, Campbell, Weins, Allen, Demarest, Behrens, Scott. *ROW 4* — Breitengross, Hanlon, Miller, Banks, Bloxsom, Oelstrom, Rosen, Kiner, Fedderson, Windau.

ROW 1 — Gettleman, Goold, Kuss, Giese, Huston, Mr. Dalton, Hathaway, Hamlet, Truebenbach, Lybeck, Schmiedlin. *ROW 2* — Golz, Johnson, Shirer, Bernhardt, Danaher, Resh, Martin, Steelman, Morgan N., Lyall, Reis. *ROW 3* — Manegold, Brown, Meyers, Monsen, Morgan B., Somodi, Main, Weaver, Price T., Walters, Smith. *ROW 4* — Kearns, Weber, Stiedemann, Milad, Richards, Peterman, Schulz, Schmid, Hurley, Quintenz. *ROW 5* — Fadner, Biljan, Nelson, McCulloch, Oberlink, Ruenzel, Volkman, Ramsey, Banks, Kristy.

MU ALPHA THETA

Mathematical Magicians

Mr. Dalton
Algebra, College Algebra

I enjoyed having you in my Trig. & Analytics class. Keep up the good work.
Jc Dalton

Mr. Knoell
Geometry, Trig., Algebra

STUDENT FINANCE HEAD CASHIERS

ROW 1 — Kasdorf, Borchardt, Surmaz, Martin. *ROW 2* — Vallier, Manegold, Huston.

MU ALPHA THETA

Mathematical Magicians

ROW 1 — Headlee, Lekan, Kabat, Reed, Sloane, Leitzke, Guequierre, Murphy, Sprague, Slater, Findley. *ROW 2* — Burton, Mayhew, Fleming, Douglass, Hollatz, Schrage, Allison, Norton, Wortley, Cruickshank, Meyer, Pergande. *ROW 3* — Christopherson, Zarse, Torgerson, Janiak, Patterson, Nelson, Hickmen, Matter, Gruett, Howdle, Haas. *ROW 4* — Schowalter, Sutherland, Holland, Eide, Stowe, Greenwald, Ekert, Serdahely, Drink, Ralph, Jerumdum, Dryburgh. *ROW 5* — Schmidt, Dryburgh, Knabe.

ROW 1 — Ferry, Haagensen, Morey, Morgan, Stiedmann, Douglas, Morris, Hoffman, Mickelson, Rattray, Schoenemann. *ROW 2* — Drott, Wagner, Wood, Kihm, Almeyda, Schwarten, Koerner, Poyser, LeBlanc, Dreger, Hurley. *ROW 3* — Dehring, Wood, Turmo, Schrage, Kneppreth, Psiropoulos, Roesler, Hess, Weiland, Arndt, Bell. *ROW 4* — Pergande, Ruenzel, Heit, Swanson, Fuerstenau, Larkin, Knutsen, Drifwood, Simpson, Bewitz, Howard, Clark. *ROW 5* — Sloane, Hoessel, Kamens, Matter, Anderson, Lendved, Davey, Robert, Kroneberg, Lutrope, Bugknee, Krohn, McCord.

S.F. REGULARS

Tosa Tellers

ROW 1 — Mr. Braem, Torgerson, Schmidt, Kabat. *ROW 2* — Nelson, Chyle, Ralph.

Cash Collectors

Mr. Braem

Mr. Matzdorf
Algebra, Geometry

S.F. ALTERNATES

Extra Cash Collectors

ROW 1 — Blair, Kelbe, Burgardt, Berger, Melcher, Luebke, Bishof, Ray, Gehringer, Vick, Bolstad. *ROW 2* — De Guai, Cory, Hedblom, Knutsen, Lyall, Mann, Blakeslee, Steinhart, Carmody, Pfister, Mikkelson, Sampo. *ROW 3* — Koepke, Steel, Putzear, Mierendorf, Holland, Lekan, Scribner, Linquist, Parsloe, Hambach, Nelson. *ROW 4* — Joers, Powell, Bloxsom, Christopherson, Janicsek, Donahue, Bahr, Hopwood, Brown, Whitaker, Ingham, Thomson. *ROW 5* — Bendel, McGrath, Montquire, Jacob, Gruett, Zoerb, Leet, Copt, Wilde.

ORCHESTRA

1st Violins
Caryl Sloane, Concertmistress
Wanda Lewiston
Barbara Beck
Kathleen Peterson
Anne Gaderlund
Jean Jungton
Shirley Swanson
Diane Weckwerth
Karen Leitzke
Jean Alexander

2nd Violins
Carolyn Kenny, principal
Marilyn Konek
Carol Barnum
JoAnne Baumgardt
Adele Bury
Sandie Putchel
Karen Knutson
Philip Bloedorn
Emants Ekis
Tolly Cory
Alan Tank

Viola
Ellen Grigg, principal
Elizabeth Murphy
Margaret Kaiser
Nancy Kreuter
Mary Jane Gray
David Jaeschke

Cello
Patricia Lyall, principal
Galen Granquist
Hedvig Heise

Mr. Benge
Orchestra

String Bass
Patricia Marx, principal
Carol Hart
Craig Nauman
Kevin Peterman

Trombone
Steve Austin, principal
Jeff Brady
Kirsten Grimstad

Trumpets
Henry Eide, principal
John Nielson
Bruce Wheeler

Percussion
Dale Johnson
James Bizjak
James Wrangell
Jane Sutton

French Horn
Barbara Burton, principal
Martin Peterman
Carol Warner

Clarinets
Peter Houting, principal
Donald Oehler
Judy Schmiedlin
Jack Ward

Bass Clarinet
Kathie McAndrews
Judy Schmiedlin

Flutes
Cathy Behnke, principal
Shirley Ochs
Carolyn Hunkel
Kathy Bernhardt
Sue Banks

Oboes
David Walter, principal
David Reinken
Marilyn Almeranz

Tuba
Bill Roberts

Bassoon
Cynthia Coffin, principal
Marian Palmer

Alto Sax
Peter Hamlet

Piano Soloist
Margaret Douglas

SYMPHONIC BAND

SOPHOMORE BAND

Row 1 — Pearson, Smith, Stevens, Roser, See, Leitgable, Lindemer, Trittin, Baumann. Row 2 — Hyde, Meyer, Green, Smith, Hawley, Kihm, Sealey, Snyder. Row 3 — Blair, Bramscher, Elert, Neef, Thommeson, Quintenze, Kniss, Herhold, Poling. Row 4 — Heindl, Straz, Eaton, Fritz, Gunderson, Hauver, Schleiter, Lamm, Wyhoski, Caldwell.

Clarinets
Donna Leideritz
Donald Oehler
William Saetveit
Judy Schiedlin
Robert Giese
William Biljan
David Straz
Jack Ward
Jerry Fagin
Judy Mathies
Janet Hollatz
Kathy Volk
Sue Spraque
Thomas Laird
Douglas Franklin
Michael Babich
Cyndee Pagels
Paul Witte
JoAnn Sommer
Karen Beals
James Roddell
Mary Melcher

Trumpets
David Warner
Henry Eide
Kenneth Heindl
John Neilsen
Bruce Wheeler
Neal Yoder
Robert Naylor
Bruce Davey
Larry Hofslund
William Heindl
Richard Pas
Joseph Thompson
Claudia Chyle
James Meyers
Thomas Baldwin

Oboe
*David Walter
David Reinken
Jane Rutledge

Flute
*Cathy Behnke
Mickey Murphy
Gretchen Hoessel
Celine Reis
Shirley Ochs
Judy Obst
Carry Hunkel
Jack Anderson
William VanCleaf

Bassoon
*Cyndie Coffin
James Walch

Alto Clarinet
*Todd Clark

Baritone Sax
*Barbara Shafer
Grace Pergande
Peter Glienke

Bass Clarinet
*Marian Palmer
Timothy Wendt
Cathy McAndrews
Thomas Quinn

Mr. Matthias
Band

Tenor Sax
*Ted Westerman
John Kronenberg
Penny Martin
Jack Fohey

Alto Sax
*Peter Hamlet
Barbara Findley
Judy Bizjak
Donna Obermayer
Marcia McDonald

Horns
*Terri Moungey
Thomas Jensen
Barbara Burton
Martin Peterman
John Himes
Ross Volkman
Carol Werner
Kathy Knutsen

Baritone Horn
*Jack Sharp
Howard Monson
Karen Mikkelsen
Judy Atwood
Edward Cafmeyer

Trombones
*Steve Austin
Joel Gleason
William Brauer
Jeff Brady
Harding VanSchaak
Kirstin Grimstad
Robert Walk
Lee Smith

Basses
*William Roberts
Lee Haak
David Linnen
Greg Schellin
Wes Poling

Percussion
*James Bizjak
Mary Fleming
James Sutherland
James Wrangell
Dale Johnson
James Skarsten
Thomas Guschl
Richard Krizan

String Bass
Kevin Peterman

MAJORETTES

Bizjak, Knutsen, Schmiedlin, Grigg, Beals

COLOR GUARD

Findley, Moungey, Shafer, Behnke, Obst, Burton,

ROW 1 — Gaderlund, Wistl, Hoffman, Just, Zealley, Kearns, Nelson, Sharp, Patterson, Rutledge, Surmacz, Morgan B., Somodi, Murphy. *ROW 2* — Ross, Johnson, Linn, Harris, Page, Bolstad, Martin. Morgan N., Coffin, Palmer, Marx, Knutsen, Dreger, Huston, Beck, Weber. *ROW 3* — Baumgardt, Beckstein, Klassey, Beals, Kaiser, Torseth, Douglass, McAndrews, Olson M., Lewiston, Lyall, Barnum, Thranow, Ray, Blaisdell, Steitz. *ROW 4* — Guequierre, Moungey, Grigg, Schroeder, Mathies, Krikorian, Pergande, Schmidt, Sloan, Leitzke, Murphy B., Miller, Lekan, Young, Slater. *ROW 5* — Andersen, Scott, Sceales, Steelman, McCulloch, Burton, Behnke, Atwood J., Christopherson, Sommer, Knutson K., Mayhew, Weckwirth, Jensen T., *ROW 6* — Strasz, Kiel, Walk, Pryor, Hoam, Hoessel, Chyle, Brown J., Main, Fadner, Hamlet, Clark, Hansen R., Neilson, Bonewitz, Alexanderoff.

Miss Garness
A Cappella

MADRIGALS

BASSES — Alexandroff, Brown, Cormany, Davis, Fadner, Hanson, Horstman, Jones, Jones, Kearns, Lueck, MacArthur, Mattson, Oberlink, Priest, Serdahely, Sharp, Simpson, Sperl, Tiefenthaler, Walk, Wilde, Wright, Wukstich. **TENORS** — Barsch, Bonewitz, Hanson, Main, McGaw, Peters, Pryor. **ALTOS** — Atwood, Atwood, Bolstad, Banks, Christopherson, Dreger, Hawley, Hebert, Hoffman, Janicsek, Jenson, Linn, McCreight, Miller, McIntire, Morgan, Morgan, Rasckka, Ross, Sceales, Scott, Shirer, See, Surmacz, Wirth. **1st SOPRANOS** — Baumgardt, Blakeslee, Davis, Douglass, Dunning, Frank, Granquist, Guequierre, Hedblom, Julian, Killian, Johnson, Krikorian, Leitgabel, Martin, Melcher, Moungey, Muth, Pinson, Schaak, Schroeder, Slater, Somodi, Stanaway, Swartwout, Wood, Wyatt, Zealley. **2nd SOPRANOS** — Fuersteneau, Gill, Golz, Hoessel, Joers, Klaiber, Lekan, Main, Mantheir, Murphy, Nelson, Parsloe, Patterson, Pergande, Rutledge, Sampo, Schmidt, Shirer, Slizewski, Smith, Thranow, Torseth, Rutledge, Young, Weber.

A CAPPELLA

"Music is well said to be the speech of angels."
Carlyle

ROW 1 — Atwood J., Brown, Scott, Bolstad, Stanaway C., Hanson, Garness, Bonewitz, Stanaway, Davis, Manthei, Sceales, Slater. *ROW 2* — Wood, Zealley, Johnson, Ross, Linn, Morgan N., Granquist, Dunning, Somodi, Morgan B., Surmacz, Weber, Schroeder, Wistl. *ROW 3* — Hoffman, Thranow, Nelson, Young, Dreger, Steitz, Douglass, Baumgardt, Guequierre, Krikorian, Klaiber, Moungey, Banks. *ROW 4* — Janicsek, Patterson, Christopherson, Rutledge, Oberlink, Sharp, Pryor, Main, Priest, Mattson, Kearns, Fadner. *ROW 5* — Peters, MacArthur, Alexanderoff, Cormany, Jones, Wukstich, Horstman.

ROW 1 — Thom, Smith, Mikkelsen, Brown, Herrmann, Dannemann, Mrs. Brandl, Fuerstenau, Cruden, Schmidt Kathy, Schmidt Karlynn, Simpson, Amundson. *ROW 2* — Hebert, Demien, Ferry, Kress, Stacy, Gettleman, Beckstein, Reis, Blakeslee, Shirer P., Frank, Schwartz, Hentschel, Julian. *ROW 3* — Kumm, McCulloch, Ferry, Bersch, Ferguson, Knuth, Vollbrecht, Wyatt, Findley, Shafer, Frahm, Kenkins, Bush. *ROW 4* — Bernhardt K., Kaizler, Shultis, Barsch, Wright R., Ford, Montguire, Pearson, Pas, Schoenfeld, Smith T., Wellauer B., Heuer. *ROW 5* — Larson, Soleski, Schmidt, McCord, Bautz, Price T., Zoerb.

ROW 1 — Wood, Demein, Bickel, Braem, Raether, Miller, Scott, Gray, Larson, Agut, Smith C., See, Rutledge. *ROW 2* — Flaherty, Wirth, Hauge, Schumann, Kniss, Sampo, Hubbell, Pfister, Weaver D., Weaver M., Pinson, Haase, Turmo, Vogel. *ROW 3* — Killian, Swartwout, Wetzel, Vick, Lauritson, Knodt, Luedicke, Roesler. Hathaway, Meyer, Jensen, Schoeneman, Rossman. *ROW 4* — Plunkett, Neef, Hansen, Leitgahel, Munday, Weber, Nuck, Kneppreth, Hawley. *ROW 5* — Frankfurth, Anderson, Hyde, Krueger, Kachel, Brauns, Kamens, Kleser.

ROW 1 — Foerster, Chalker, Muth, Steelman, Truebenbach, MacArthur, Klassy, Mathies, McCreight, Davis N., Wakeman, Mayhew, Olson. *ROW 2* — McIntire, Slizewski, Hedblom, McCarthy, Kelbe, Atwood N., Main K., Stoiber, Sampo, Golz, Chamberlain, Gill, Murphy, Torseth. *ROW 3* — Lekan, Borchardt, Vallier, Pergande, Auberger, Voss, Blaisdell, Kattner, Voelker, Schaak, Pagel, Raschka, Hoessel. *ROW 4* — Beilfuss, Joers, Simpson, Jones, McGaw, Sperl, Lueck, Hanson R., Wright R., Serdahely, Jensen T., Tiefenthaler. *ROW 5* — Wilde, Coffin, Jensen K., Walk D., Crittenden.

ROW 1 — Pfister, Fondell, Hanson C., Obst, Linquist, Parsloe, Bewitz, Hartmann, Muellner, Piehl, Alexander, Bush S., May. *ROW 2* — Wood, Shirer M., Jacob, Girard, Eggert, Hummer, Hamilton, Wartley, Hofherr, Rattray, Psiropoulos, Granberg, Hanson J., Gair. *ROW 3* — Queenen, Brown, J., Wright R., Fohr, Swanson, Melcher, Paige, Hoppe, McDaniel, Karr, Malen, Kludt, Bussalachi. *ROW 4* — Raiter, Kunker, Kuehn, Weiss, Heilman, Pfeiffer, Fohr, Hoam, Dolan, Bruhn. *ROW 5* — Schmitz, Bolda, Dyson, Klingbiel, Finn.

SOLOISTS

ROW 1 — Manthei, Bolstad, Atwood, Scott, Wood, Sampo, Hoffman, Morgan, Slizewski. *ROW 2* — McIntire, Patterson, Rutledge, Sceales, Slater, Nelson, Stanaway, Baumgardt, Dunning, Hedblom. *ROW 3* — Shirer, Julian, Forester, Morgan, Surmacz, Young, Guequierre, Krikorian, Schroeder, Somodi, Thranow, Weber. *ROW 4* — Killian, Smith, Granquist, Moungey, Douglas, McCreight, Hawley. *ROW 5* — Miller, Leitgabel, Banes, Rashka, Swartwout, Fuerstenau, Pinson.

PHYSICAL EDUCATION

"To love the game beyond the prize."

Newbolt

Miss Vescolani

Mr. Gabriel

Mrs. Emigh

Mrs. Wanek

Mr. Knauff

Judy. It was real nice having you as a student. I know you'll do good work in college & be sure & have fun too.
Best of Everything in the future
Mrs. Emigh

Student Commons Workers

Row 1 — Bewitz, Larkin, Renzel, Kelbe, Holland, Bell, Hebert, Rattray. Row 2 — Pizzino, Headlee, Kubal, McCulloch, Knutsen, Warner. Row 3 — Ferguson, Jenkins, Schellen, Prodoehl.

TUDENT

OMMONS

BOARD

Commons

Caretakers

Ferguson, Bell, Knabe, Holland, Mr. Gehrmann, Windau, Renzel, Jenkins, McCulloch, Headlee.

Miss Schaefer

Mr. Pacetti

Mr. Gehrmann
Driver Education

Mr. Mathias

Miss Skowland

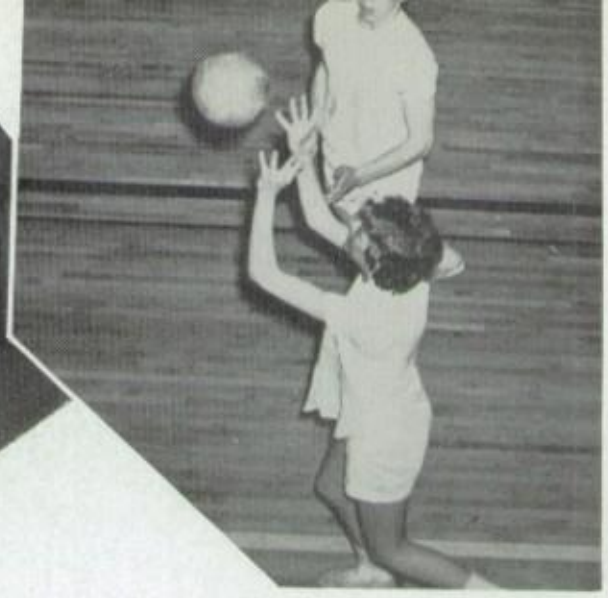

CARDINAL CLUB

Service, Sports, and Scholarship

Row 1 — Wellauer, Jenkins, Hipke, Oberlink, Genett, Weinhold, Billings, Schellen, Drenk, Jacobs. Row 2 — Leonard, Goard, Ruenzel, Scheffner, Borgwardt, Koremeno, Murdaugh, Jones, Main, Huth, Kranbuehl. Row 3 — Voight, Porter, Braun, Sharp, Davies, Hinkel, Bonewitz, Heidel, Krivanek, Biljan, Steele, Knabe. Row 4 — Yoder, Heilman, Larkin, Hillis, Peters, Lenved, Volkman, Davies, Manegold, Siefert, Quintez. Row 5 — Dryburgh, Kasdorf, Haak, Kristy, Kroneberg, Wilde, Schoenke, Burton, Zarwell, Serdahely, Gorman, Smith.

FINE ARTS

"Art hath an enemy called ignorance."
Ben Jonson

Miss Andersen

Mr. Avgoulas

Miss Spears

SENIORS

Class President

*Tom Banks
National Honor
Student Council
Cheerleader
Cardinal News

Class Secretary

*Sharon Kattner
F.T.A.
A Cappella
G.A.A.
Intramurals

Class Vice-President

*Robert Matter
Mu Alpha Theta
Office Page
Student Finance
Key Club

Marilyn Abraham
G.A.A.

Jean Adrian
G.A.A.
Usher
Bowling

Steve Agnew

Astrid Agut
A Cappella
G.A.A.
Girls' Choir

Bill Amann

*Charles Allen
Diskos
Student Patrol

Karen Amundson
G.A.A.
A Cappella
Red Cross
Girls' Ensemble

*JANUARY GRADU

Class President

Dick Schoenke
Cardinal Club
Student Council
Student Finance
Office Page

Class Secretary

Penny Martin
Red Arrow
Student Council
Band
A.F.S. Student, 1960

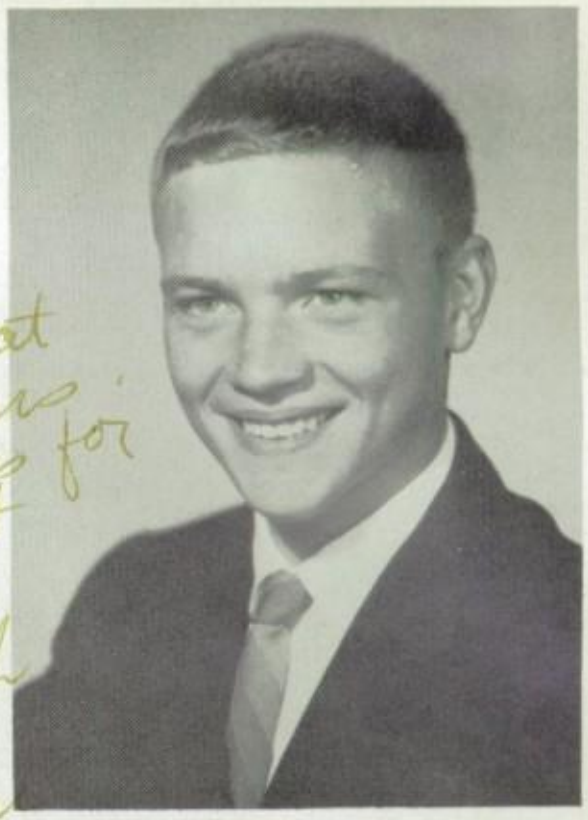

Class Vice-President

William Oberlink
Cardinal Pennant
Mu Alpha Theta
Cardinal Club
National Honor

Gary Achtenhagen

George Anderson
Cross Country
Track
A.F.S. Committee

Linda Auberger
A Cappella
G.A.A.
Student Patrol
Usher

John Andersen
Band
Choir
Science Club

Nancy Atwood
Red Cross
Forensics
Student Council
A Cappella

Richard Apel

Judith Atwood
Band
Madrigals
Forensics
Tri-M

Barbara Bader
Future Nurses

Patricia Bailey
Dramatics Club

*Bonny Bakula
G.A.A.
Intermurals

Margaret Balgo
G.A.A.
Student Patrol
Intramurals

Marty Banerian
Future Architects

Carol Barnum
Red Arrow
Orchestra
Tri-M
Parnassus

Sheila Bartelt
Bowling
Volleyball

Mary Bartholomew
Cardinal News
Girls' Sports
Girls' Ensemble

Virginia Bartlein

Barbara Ann Bartz
Speedball
Curling

*JoAnne Baumgardt
A Cappella
Orchestra
G.A.A.

Susan Beay

Judy, To the biggest trouble making I have ever known (Just kidding!) It sure has been fun knowing such a sweet girl. Best of luck in everything you do. Best Wishes Judy

Carol Bechstein
Band
Choir
Girls' Ensemble

Barbara Beck
Red Arrow
Orchestra

Judith Becker
Student Patrol
Red Cross
Sophomore Choir
Future Nurses

Leashen Becker
Red Cross
G.A.A.
Ski Club
Usher

*JANUARY GRADUA

Catherine Behnke
Band
Orchestra
Tri-M
Chorus

Bonnie Beilfuss
A Cappella
Intramurals
G.A.A.

Ned Berg

Richard Berger
Red Cross
Student Council
Track
A Cappella

William Berndt

Carolyn Bernhardt
Student Council
Red Arrow
Mu Alpha Theta
Wauwatosa Youth Commission

Lynn Bickel
Bowling
Girls' Special Choir
Music Page

John Billing
Tennis
Student Council
Cardinal Club

Mike Bills
Basketball

Jim Bizjak
Bowling
Band
Orchestra

Judy Bizjak
Band
G.A.A.
Future Nurses
F.T.A.

Barbara Blaisdell
Red Arrow
Student Council
Tri-M
Student Finance

Ranelle Blavat
Bowling

Barbara Block
G.A.A.
Intramurals
Student Patrol

Pam Blum
Bowling
Soft Ball
Girls' Choir
Track

Rudolph Boeckeler

Kathy Bohlen
Girls' Choir
A Cappella
Intramurals

Mary Bohmann
Red Cross

Ann Lisa Bolstad
Red Arrow
A Cappella
Student Finance
Tri-M

Robert Bonewitz
Student Council
Cross Country
A Cappella
Tri-M

Judy — It's been real swell knowing you these past three years. Best of luck in everything you do — maybe we can get together and play some tennis this summer.
Annie

Carole Bossard
G.A.A.
F.T.A.
Actors' Club
Wildlife Club

Gregg Bott
Golf
Sophomore Basketball

Dennis Bournique
Key Club
Cardinal Pennant
Interclub Council
Intramurals

*Pat Brabham
G.A.A.
Office Page
Modern Dance

Jeff Brady
Band
Orchestra
Dance Band
Tri-M

Pat Brandenburg
Stage
Make-up Crew
Modern Dance

Gary Branham

Judy
Doing the physics experiments with you has been a lot of fun. Best wishes,
John Brauer

John Brauer
Science Club

Katherine Brehm
Cardinal News
G.A.A.
Girls' Ensemble
Red Cross

Robert Brewer
Football
Track

Claire Brown
Girls' Ensemble
Usher

Sandra Brown
Red Arrow
Cardinal News
A Cappella
Student Finance

*JANUARY GRADUA

Dorothy Ann Bruce

Diana Bruhn
G.A.A.
Girls' Ensemble
Volleyball

Mike Buechl

Phil Bufton
Football
Cardinal Club

James Bullock
Swimming
Track
Student Patrol

Barbara Burton
Band
Orchestra
Tri-M
Mu Alpha Theta

Sally Bush
A Cappella
G.A.A.
Girls' Ensemble
F.T.A.

Bill Busser
Tennis
Cross Country

Judy Bussey
Bowling
Ski Club

Edward Cafmeyer
Band
A Cappella
Bowling
Student Finance

Sheila Callahan
G.A.A.
Student Patrol
Volleyball
Bowling

*Marge Carenen
G.A.A.
Cardinal News
Intramurals
Student Patrol

Margaret Carey
Office Page

Tom Carlson
Student Patrol
Weightlifting

Nancy Chamberlain
G.A.A.
A Cappella
Modern Dance
Forensics

Thomas Chasty
Cardinal News

*Roger Christensen
Track and Field
Cross Country
Student Patrol
Red Cross

Barbara Christopherson
Red Arrow
A Cappella
Tri-M
Mu Alpha Theta

Dennis Cias
Bowling
F.T.A.
Rifle Club
A Cappella

Kenneth Cina

Todd Clark
Band
Student Council
Forensics
A.F.S. Variety Show

Cynthia Coffin
Orchestra
Band
Cardinal News
Red Cross

Jeff Coffin
Football
Track
Chorus

Kathleen Connell
Dramatics Club
Student Patrol
Baseball
Volleyball

*Terry Constant
Football

Lynn Cooper
G.A.A.
Student Patrol

Edith Cop
G.A.A.
Basketball

*Jim Copt

Kathleen Cordie
G.A.A.
Red Arrow
Student Patrol

Paul Crittenden
Football
Basketball
Baseball
A Cappella

*Robert Crucius

Pamela Cruden
Red Arrow
A Cappella
G.A.A.
Modern Dance

*JANUARY GRADUA

Barbara Dammann
Red Arrow
G.A.A.
Office Page

Kathye Danaher
Red Arrow
Mu Alpha Theta
Cardinal News
A Cappella

Jutta Dannenmann
A Cappella
Red Cross
Stamp Club
Girls' Choir

Richard Daub

Bruce Davey
Track
Weightlifting
Band

*Buzz Davis
Football
Cheerleader
Track
Weightlifting

Nancy Davis
Stage
Forensics
A Cappella
Bowling

James Dawley
Diskos
Wildlife Club
Science Club
Student Patrol

*Karen Deffner
School Play
Red Arrow
Modern Dance

Lorraine Degner
Stage Crew
Bowling

Sharon Deming
Choir

Sheila DeVoss

Joan Dietrich
Red Arrow
G.A.A.
Student Patrol
Intramurals

John Dehring

Karen Doering
Tennis
Archery
Girls' Track

James Dolan
Student Patrol
A Cappella

Kathleen Dowling
G.A.A.
Red Cross

Mardene Dreger
G.A.A.
A Cappella
Tri-M
Student Finance

Charles Dresback
Future Teachers
Student Finance
TAB

Walter Dryburgh
Football
Track
Student Council
National Honor

Vivian Dunning
A Cappella
Red Cross
School Plays
Soloist

Mary Dwyer
G.A.A.
Intramurals
Student Patrol
Student Council

Thomas Dyke

Sue Falkenberg
Red Arrow
G.A.A.
Basketball
Volleyball

Judy, Well you can certainly spot this off a mile. It's really been fun on student patrol even though we did have a little interference from E.K.K. (no bocat!) I hope to see you next yr. & good luck at school
Mary Dwyer

Tom Dyson
A Cappella
Student Finance
Red Cross

Jackie Easton
G.A.A.
Basketball
Volleyball

*John Ellingson
Student Finance
Track
Football
Hi-Y

Janice Fagin
Student Finance
Red Cross
Intramurals
Page

Judy, I've enjoyed being in your English class and best of luck in the future,
Mary

Mary Engman
Student Council
Modern Dance
G.A.A.
Student Finance

John Ensminger
Football-Manager
Track-Manager
Student Finance
Tab Books

*Gary Erdmann
Football
Student Council
Track
Swimming

Vicky Erler
Student Finance
Student Patrol
G.A.A.
Red Cross

*JANUARY GRADUAT

Joyce Laurie Farber
Future Teachers
Office Page

Carol Farchmin
Cardinal Pennant
Red Arrow
Student Patrol
Modern Dance

Raymond Farr

Nancy Ferber
G.A.A.
Girls' Ensemble

hillip Ferguson
rack
ardinal Club
udent Council
udent Commons Board

Elizabeth Ferry
Red Arrow
A Cappella
Usher
Volleyball

*Judy Finck
A Cappella
G.A.A.
Intramurals
Student Council

Barbara Findley
Band
A Cappella
Color Guard
Mu Alpha Theta

Sherril Fisch

Nancy Fish
A Cappella
Girls' Chorus
Intramurals
G.A.A.

Mary Fleming
Band
Pep Band
National Honor
Mu Alpha Theta

Jeanette Fochs
F.T.A.

Jack Fohey
Band
Intramurals

Nancy Forrest
Student Council
G.A.A.
Student Patrol
A Cappella

Leonard Forsyth
A Cappella
Movie Projectionist
Cafeteria Worker
Y.M.C.A.

Susan Foxe
Cheerleader
Red Arrow
G.A.A.
Red Cross

Lorry Frankfurth
Wildlife Club

Don Franklin
Cardinal Club

*Carol Ann Fraser
G.A.A.
A Cappella
Red Cross
Wildlife Club

Steve Fuerstenau

*Toby Fulwiler
Student Patrol
Track

Anne Gaderlund
Red Arrow
Orchestra
Tri-M
A Cappella

Harry Genett
Volleyball
Assistant Cashier
Intramurals
Cardinal Club

Patti Gertz
Student Council
G.A.A.
Usher

Judith Gettelman
Red Arrow
A Cappella
Modern Dance
Intramurals

Jean Gibbs
F.T.A.
Band
A Cappella

Peter Gieschen
Track
Red Cross

Bob Giese
Band
Key Club
Mu Alpha Theta
Stage

Roger Gilbertson

Diane Gill
Red Arrow
A Cappella
Student Finance
Madrigals

Ray Glatch

Joel Gleason
Band
Dance Band
Pep Band

Jack Goard
Golf

John Goetz
Swimming
Student Council

*Renee Gole
Red Cross
Student Patrol
G.A.A.
Modern Dance

Suzanne Goli
Bowling
G.A.A.
Wildlife Club
Student Patrol

Sally Goold
Red Cross
Library Page
Mu Alpha Theta
Student Patrol

Barbara Gordon
Red Cross
Cardinal News
G.A.A.
Dramatics

Ed Gorman
Student Council
Interclub Council
Cardinal Club
Hi-Y

Jeff Gorman

Carla Graap
Student Patrol
G.A.A.
Modern Dance
Intramurals

Nancy Graff
G.A.A.
Student Patrol

William Graham
Track
Football

*James Griffin
Band

Dick Grimsrud
Football
A Cappella
Mu Alpha Theta
Student Patrol

Michael Grosberg
Football
Wildlife Club

*Glen Gruett
Mu Alpha Theta
Key Club
National Honor
Office Page

Kay Haagensen
Student Finance
G.A.A.
Student Patrol
Girls' Choir

Stu Haagensen
Basketball
Golf

James Haas
Mu Alpha Theta

Dennis Haag

Bill Haasch
Student Council

Mark Haberkorn
Wildlife Club
Cross Country

Mike Hagon
Track
Intramurals
Band
Student Patrol

Pamela Hahn
G.A.A.
Intramurals
A Cappella

James Hall

Rosemary Hall

Kathleen Halverson
Red Arrow
G.A.A.
Student Patrol
Girls' Chorus

Nancy Hamilton
Red Arrow
A Cappella
G.A.A.
Modern Dance

Perer L. Hamlet
Concert and Dance Band
Mu Alpha Theta
National Honor
Tri M

Patricia Hanlon
Red Arrow
Student Patrol

Sandi Hanson
Student Council
Make-up

Robert Hanson
Dramatics
A Cappella
Tri-M
Madrigals

William Hart
Swimming
A Cappella
Student Council
Red Cross

Judy
Trying to show
with gold ink,
I suppose. I know
you're trying to im-
press us it least,
you won't be
able to follow
in the halls,
anymore. Kidding
aside, I really
have enjoyed
knowing you
hope you
always have the
luck you
deserve.
Love,
Sande

*JANUARY GRADUA

Leon Hardtke
Science Club
Office Page
Wildlife Club

Dennis Harrington

Janice Hasselstrom
G.A.A.
Girls' Ensemble
Bowling
Athletic Official

Dan Hathaway
Student Director
A.F.S. Variety Show
Student Council
Mu Alpha Theta
Interclub Council

Mike Hayes
Student Finance
Baseball

Frank Haubner
Baseball
Bowling

Sue Headlee
Red Arrow
President, Student Commons Board
Mu Alpha Theta
National Honor

Jim Heaviland

Tom Hebert
Weightlifting
Swimming

Robert Heidel
Track
Cardinal Club

Les Helmrich

*Ken Henkel
Student Council
Student Patrol

Jeanne Hentschel

*Pamela Herrmann
A Cappella
Student Council
Red Cross
Girls' Ensemble

Dick Higgons
Football
Curling Club
Future Architects

Arthur Hildebrandt

Mary Jo Hillis
Volleyball
Bowling
G.A.A.

*Don Himes
Track
Student Council
Student Finance
Student Patrol

Tom Himes
Football
Student Council
Safety Council

Jim Heine
Swimming
Student Patrol

Joyce Hinytz
G.A.A.
Girls' Ensemble
Modern Dance
Volleyball

Bob Hipke
Basketball
Track
Cardinal Club

Sharon Hoefs
G.A.A.

Ruth Hoffman
Red Arrow
A Cappella
Madrigals
Tri-M

Joani Hofmeister
G.A.A.
Girls' Choir
Girls' Intramurals

*Pete Holland
Mu Alpha Theta
Track
Student Council

*Tom Holtz

William Horstman
Track
Student Council
A Cappella
Weightlifting

Jill Huston
Mu Alpha Theta
Cardinal News
Student Finance

Ken Houston
Wildlife Club

Mary Ann Houston
Intramurals
Red Cross

*Pete Houting
Swimming
National Honor
Band
Orchestra

*JANUARY GRADUA

*Tom Howdle
Mu Alpha Theta
Projectionist

Mark Hren

*Judy Huegel
Curling
Red Cross

Nancy Hummer
A Cappella
Red Arrow
Red Cross
Modern Dance

Mary Hurley
Red Arrow
Mu Alpha Theta
A Cappella
Student Council

Jim Huth
Office Page

Mary Ingerman
Red Arrow
Student Patrol
Student Finance
G.A.A.

Patricia Ann Ingham

Ronald Jacob
Swimming
Mu Alpha Theta

Patricia Jahnke

Janice Janicsek
Red Arrow
A Cappella
Madrigals
Student Finance

Paul Jenkins
Cross Country
Track
National Honor
A.F.S. Finance Chairman

*Richard Jessen
Student Patrol
Football

*Tom Jahn

David Johnson
Cross Country
Volleyball
Wildlife Club

*Gail Johnson
Red Arrow
A Cappella
Band
National Honor

Sharon Johnson
Red Arrow
G.A.A.
Bowling
Modern Dance

William Johnson

Carol Jones
A Cappella
Basketball
Bowling
Volleyball

Steve Jones
A Cappella
Football
Cardinal Club

*Anne Jorgensen

Andrejs Jostsons
Wildlife Club

Barbara Just
A Cappella
Tri-M
Student Finance
Bowling

Douglas Kaisershot

Paulette Kallas
G.A.A.
Intramurals
Office Page

John Kasdorf
Student Finance
Football
Track
Swimming

Kathy Keim
Girls' Ensemble

Lonnie Kempf
G.A.A.
Girls' Choir
Modern Dance

Eileen Kenzian
Student Council
G.A.A.
Student Finance
Intramurals

Barry Kiel
A Cappella
Architect Club
Tri-M

Randy Kihm

Michael Kilgore
Band
Rifle Club

*JANUARY GRADUA

Karen Kilvinger

Sandra Kirkpatrick
Stage Manager
Girls' Chorus
Red Cross
G.A.A.

Ellen Klabunde
G.A.A.
Bowling
Girl's Ensemble

*Karen Klassy
A Cappella
Madrigals
National Honor
Tri-M

Lee Kleser

Janet Klippel
G.A.A.
Intramurals
Choir
Band

Dave Klopfer

Tim Knabe
Football
Basketball
Track
National Honor

*Patricia Knoff
Red Cross
Student Council

Kathy Knutsen
Band
Tri M
Red Arrow
Student Finance

Karen Knutsen
Orchestra
Tri-M
A Cappella
G.A.A.

Trisha Knutsen
Student Finance
Intramurals

*Barbara Kohloff
G.A.A.
Girls' Ensemble
Volleyball
Track

*Jerry Koerner

Richard Koepke
Track
Basketball

Hans Koch
Archery

Marilyn Konek
Orchestra
Tri-M

Keith Koppen
Football
Basketball

Buddie Kowske

Dave Kranbuehl
A.F.S.
Cardinal Pennant
National Honor
Mu Alpha Theta

Judy,
It's been fun knowing you
Lots of luck at Purdue
Dave

Richard Kraus

*Bob Krause
Student Council
Football
Volleyball
Cardinal Club

Karen Krause
G.A.A.
Sports

Steve Kraut
Red Cross

To a real nice kid. Best of luck with your scholarship.
Bill Kristy

Barbara Kress
Student Council
Junior Class Treasurer
Red Cross
A Cappella

Harold Kreklow
Intramurals
Baseball

Jo Anne Krenn

William Kristy
Track
Cross Country
Cardinal Club
Mu Alpha Theta

Kraus,
For two years you sat behind me in math & I must say that it was unusual-
Lots of luck at Purdue
Art K.

*Gary Krohn
Handball
Weightlifting
Wildlife Club
Volleyball

Art Kronenberg
Cardinal Club
Volleyball
Office Page
Student Finance Cashier

Betty Kubal
Red Arrow
Student Finance
Student Patrol
Intramurals

Kay Kubicek
Red Arrow
Ski Club
Swimming
Bowling

Judy
It's been a real nice knowing you these past few years. Best of luck in the future and have fun at Purdue.
Betty Kubal

*JANUARY GRADUAT

*Marjorie Kuenzli
Mu Alpha Theta
National Honor
Usher
A Cappella

*Dagmar Kuhfittig

Jim Kurth

Judy Kuss
Red Arrow
Student Council
Student Patrol
Mu Alpha Theta

Barbara Labs
Intramurals

Joanne Le Blanc
Band
Intramurals
Student Patrol

Tim Leet
Student Patrol
Student Finance
Volleyball
Stage Crew

Pat Lehn
Choir
Intramurals
Bowling
Student Patrol

Donna Leideritz
Band
Student Council
Pep Band
Intermurals

Joy Leicht

Paul Lekan
Student Patrol
Track
Intramurals

Pete Lendved
Cross Country
Track
Student Finance
Senior Hi-Y

Fred Leonard
Cardinal Club
Cheerleader
Swimming
Red Cross

Mary Lichtsinn
G.A.A.
Student Patrol
Usher
T.A.B. Club

Jeff Littleton
Track

*John Loew
Student Council
Red Cross
Student Patrol
Office Page

*Mike Lombard

Ralph Luck
School Play
Track
Student Council
Student Announcer

Jerry Lund

*Dave Luttropp
Student Finance
Red Cross

Pat Lyall
Orchestra
Tri-M
Mu Alpha Theta
Make-up

Sally Lybek
Mu Alpha Theta
Red Arrow
Red Cross
Student Patrol

Pam MacArthur
Red Arrow
A Cappella
Student Finance
G.A.A.

James Main
Football
Basketball
Track
Red Cross

Mike Malloy
Stage Crew
Stage Manager

Carol Malueg
A Cappella
Forensics
Student Finance
Student Council

Roselyn Maniaci

*Jean Mann
G.A.A.
Student Patrol
National Honor
Student Finance

Susan Manthei
Student Council
A Cappella
Madrigals
Red Arrow

David Marshall
Choir
Student Finance

Mark Masuhr
Bowling
Science Club
Ski Club

Elliott Mattuschek

Russ Matzek
Cardinal News
Future Architects

Constance Mayhew
Red Arrow
Tri-M
Madrigals
Intramurals

Jim McAllister
A Cappella

Kathy McAndrews
Band
Tri-M
Orchestra
A Cappella

Bruce McCallum
A Cappella

Susan McCord
Red Arrow

JoAnn McCulloch
Red Arrow-President
Student Commons Board
Interclub Council
A Cappella

Duncan McDonell
Cardinal Pennant
Student Finance
Science Club
Swimming

Charlotte McIntire
Science Club

Richard Medway
Hi-Y
Red Cross
Science Club
Football

Richard Melzer
Intramurals

*Robert Menoyk

Cele Merchant

Juley Merwin
G.A.A.
Intramurals

Barbara Merz
Red Arrow
Office Page
Modern Dance
Intramurals

Gesel Mielke

*Lyle Charles Mielke

Frederick Milad
Basketball Manager
Football Statistician
Cardinal Club
Mu Alpha Theta

Gale Miller
Student Patrol
Red Cross
A Cappella
Cardinal News

Jill Miller

Judy,
We've had lot of fun in S.C.D's class. Lets face it the school won't be the same? without us. Good Luck "61"
Rick Milad

Renee Miller
G.A.A.
Red Cross
Intramurals
Modern Dance

Ronald Miller
Football
Baseball
Track
Swimming

Ronnie Miller
Bowling
Football
Gymnastics
Swimming

It's been great fun knowing you this year even though I don't know you well. (Didn't that sentence make sense? - Like wow) anyway best wishes for-ever. Gale

Thomas Moore
Football
Cross Country
Track

Judy -
To the girl at whom I have to look twice in order to recognize - that hair really goofs me up. Looks real nice though. Have fun playing tennis this summer. Maybe you can give me some pointers. Have many hits in college
Love Nancy

*Tom Moore
Choir
Key Club
Projector Operator

Margo Morey
G.A.A.
Student Patrol
Student Finance
Student Council

Margaret Morgan
Student Finance
G.A.A.
Cardinal Pennant
Red Cross

Nancy Morgan
National Honor
Mu Alpha Theta
Red Arrow
Tri M

Kathryn Morris
Student Finance
G.A.A.
Modern Dance
Volleyball

Kathryn Morris
Cheerleader
Red Cross
Girls' Ensemble
Intramurals

James Mott
Swimming
Intramurals
Band

John Murphy

*JANUARY GRADUAT

Patricia Needham
Red Arrow
Swimming
Tennis
Volleyball

Janet Nelson
Tri-M
Mu Alpha Theta
Red Arrow
Cardinal Pennant

Harold Nelson
Golf
Student Council
Red Cross
Cardinal Club

Michelle Nelson
Bowling
Red Cross
Future Nurses

Helen Nettesheim
Red Arrow
G.A.A.
Intramurals

Bonnie Netz
G.A.A.
Stage
Intramurals

John Neilsen
Concert Band
Orchestra
Dance Band
Tri-M

Marlyn Niemuth
Volleyball

Jean Neith

Jeffery Nowicki

Donna Obermayr
Red Arrow
Band
Choir

Helen Ogrizovich
Choir
Girls' Ensemble

Karen Olson
G.A.A.
Student Announcing
Class Secretary
Student Council

Margaret Olson
Tri-M
A Cappella
Bowling
Red Cross

Don Pacetti
Cross Country
Track
Library Page
Office Page

George Page
Band
Dramatics
Forensics
Stage

Mary Ann Pagel
A Cappella
Red Arrow
Ski Club

Marian Palmer
Red Arrow
Tri-M
Intramurals

Richard Paris
Intramurals

Pat Parise
Football

Sharon Patterson
A Cappella
Red Arrow
Mu Alpha Theta
Tri-M

Betty Pavasil
Student Finance
Red Cross

John Pearson
Swimming Team

Sandy Peebles
G.A.A.
A Cappella
Girls' Choir

Mary Ellen Peiffer

Martin Peterman
Band
Orchestra
Mu Alpha Theta
Bookstore

LeRoy Peters
Track
Choir
Wildlife Club

Ronald Petrie

Ronald Pfeiffer

Sally Pfeiffer
Student Patrol
Modern Dance
A Cappella
Bowling

Karen Pfersch
Student Patrol

Diane Pick
Wildlife Club
G.A.A.
Swimming

*JANUARY GRADUA

Beverly Piehl
A Cappella

Alan Placeway

Sue Plasch
Red Cross

Prudence Poe
Red Arrow
Office Page
National Honor
Ski Club

Warren Porter
Office Page
Basketball
Track
Cross Country

Cathie Poyser
Student Patrol
G.A.A.
Girls' Glee Club
Student Finance

Jim Pratt

Valerie Psiropoulos
A Cappella
G.A.A.
Modern Dance
Girls' Ensemble

Thomas Pump

*Michael Purtell

Allen Queenen
Band
Choir

Kenneth Quintenz
Cardinal Club
Mu Alpha Theta
Student Finance
National Honor

*Carol Ann Raether
A Cappella
G.A.A.

Jon Radmer
Bowling
Cross Country
Future Architects

Susan Ragan
G.A.A.
Student Finance
Student Patrol
Red Cross

Mary Ray
A Cappella
Red Arrow
Student Finance
T.A.B. Club

Judy Ridley
Sports

Celine Reis
Band
Tri-M
F.T.A.

Janice Resh
Student Patrol
Office Page
Modern Dance
G.A.A.

Cynthia Richards
G.A.A.
A Cappella
Volleyball
Bowling

I've been great knowing you. Watch for those commies and be good.
Best wishes always
Bill

Tom Rieder

William Roberts
Band
Orchestra

*Bruce Robertson
Curling
Key Club

Rita Rocis
Intramurals
G.A.A.

*Roy Rogerts
Rifle Club
Cafeteria Worker

Ted Rose
Basketball

Pamela Ross
Red Arrow
Student Council
Tri-M
Madrigals

Rick Ruenzel
Cardinal Club
Student Finance
Student Council
Mu Alpha Theta

*Gilbert Russo
Track

Jane Rutledge
Forensics
A Cappella
Student Council
Tri-M

Jan Sabai
Girls' Choir

Gail Sampo
Red Arrow
Student Council
G.A.A.
A Cappella

*JANUARY GRADUA

Russ Sanderson
Ski Club

*Phil Sanford

Kathleen Sceales
Red Arrow
Tri-M
Student Council
Badger Girls' State

Suellyn Schaak
A Cappella
Red Cross
Modern Dance
F.T.A.

Karenjoy Schacht

James Scheffner
Football
Student Council
Cardinal Club

Robert Scheinkoenig

Gregg Schellin
Swimming
Band
Cardinal Club
Hi-Y

Walter Schmid
Cardinal Club
Science Club
Student Patrol
Basketball Manager

John Schmidt
Red Cross
Golf
Volleyball
Cross Country

Karen Schmidt
A Cappella
G.A.A.
Intramurals

*Warren Schmidt
Student Commons
Student Council
Football
Red Cross

Judy Schmiedlin
Cardinal Pennant
Band
Majorette
National Honor

Gloria Schmoldt

Caroline Schneider
G.A.A.
Student Finance
Student Patrol
Intramurals

Peter Schneider
Stage Crew

Steve Schneider
Basketball
Volleyball
A Cappella

Stevan Schoenecker

Bruce Schowalter
Mu Alpha Theta
Rifle Club
Student Patrol

Carol Schramm
G.A.A.

Sue Schrubbe
G.A.A.
Girls' Sports

Susanne Schulz
Mu Alpha Theta
G.A.A.
Student Announcer
Forensics

Tom Schwartzburg

Ralph Schwechler

*Barbara Schwengel
Intramurals
G.A.A.

Judith Scott
Red Cross
F.T.A.
Science Club
Cardinal News

Sheila Scott
Red Arrow
Student Council
A Cappella
Tri-M

Virginia Scribner
Red Arrow
Student Finance
Band
Student Patrol

*Merry Seaborn
G.A.A.
Intramurals
Student Patrol
Student Council

Elaine Seaman
Band

Sandy Seeger

Barbara Seibel
G.A.A.
Girls' Choir
Volleyball

Art Seifert
Swimming
A.F.S. Committee
Cardinal Club

Barbara Shafer
Band
A Cappella
Girls' Sports
Student Council

Jack Sharp
Band
Tri-M
Chorus
Cardinal Club

Mike Sharrow

Jeanine Shaske
Bowling
Library Page

Barbara Shaw

Ann Sheahan
Red Arrow
Cheerleader
Student Council

Mary Jean Shirer
Red Arrow
Mu Alpha Theta
A Cappella
Cardinal News

Thor Silver

*Mary Jean Simenson
Band
A Cappella
Pep Band

Barbara Simpson
Student Finance
A Cappella
Girl's Ensemble
Make-up Crew

John Skillicorn
Tennis
Ski Club
Student Announcer
Cardinal Club

Dorothy Slater
Red Arrow
A Cappella
Tri- M
Madrigals

Craig Smith
Volleyball
Curling
Wildlife Club
Tennis

Dennis Smith
Band
A Cappella

Lee Smith
Band
Track
Cardinal Club

Suzanne Snashall
Student Council
G.A.A.
Volleyball
Safety Council

JoAnne Sommer
Tri-M
Red Arrow
F.T.A.
Band

William Sparling

Karren Specht
A Cappella
Student Finance
Student Cashier
Red Cross

Carole Spencer

Jack Spinney

Irene Stacy
Red Arrow
A Cappella

Betsy Stageman
G.A.A.
Student Patrol
Red Cross

Diane Stanaway
A Cappella
Madrigals
Girls' Soloists
Girls' Ensemble

Judy Steelman
Red Arrow
Student Council
A.F.S. Committee
Mu Alpha Theta

*Mary Steitz
A Cappella
Band
Tri-M
G.A.A.

*Dave Stephens
Track
Cross Country
Student Patrol
Cardinal Club

Dick Stewart
Golf
Office Page

* William Stiedemann
National Honor
Wildlife Club
Diskos
Red Cross

Karen Stingl
G.A.A.
Modern Dance
Red Cross
Stage Crew

Faye Ann Stockhausen
Orchestra
Swimming

*JANUARY GRADUATE

Jean Stoiber
Red Arrow
A Cappella
Intramurals
Mu Alpha Theta

David Straz
Key Club
Pep Band
Wildlife Club
Tri-M

Jani Streck
Student Patrol
Volleyball

Jim Sutherland
Band
Mu Alpha Theta
Student Finance
Intramurals

Margaret Supka
Student Patrol

Jeffrey Swift
Football
Weightlifting

Kathy Tate
G.A.A.
Intramurals
Cheerleader
Girls' Ensemble

Edmund Templeton
Swimming
A Cappella

Jim Thays

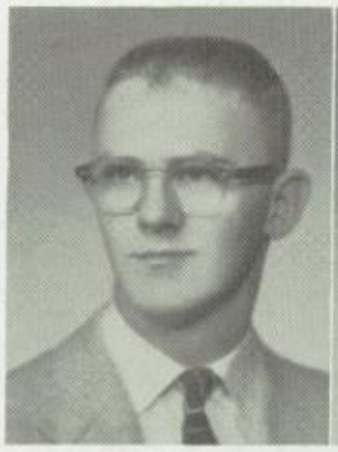

*Tom Thessin

Tom Thielke
Bowling
Basketball
Weightlifting
Student Patrol

Joe Thompson
Band

Mary Thompson
Red Arrow
National Honor
Office Page
G.A.A.

Sandra Thompson

Sandy Thornquist
Red Arrow
Student Patrol

Kay Torgerson
Red Arrow
Head Cashier
Cardinal News
Mu Alpha Theta

Jim Traskell
Football
Cardinal Club
Track

Janet Truebenbach
Red Arrow
Mu Alpha Theta
A Cappella
Madrigals

Judy Udovc

James Umgelter
Science Club

Jackie Vajda
Girls' Ensemble
Bowling

Barbara Vandenberg
Modern Dance
G.A.A.
Curling
Dramatics Club

Charles Van Horn

*Julie Vanselow
Red Arrow
Office Page
F.T.A.
A Cappella

To the brain in Geography II from the brain in Geo II.
Lots of Luck!
Pete Van Vleet

Peter Van Vleet
Red Cross
Science Club

Dave Varebrook
Bowling

Elaine Vick
A Cappella

Marcia Vick
Red Cross
Student Patrol
Student Finance
Modern Dance

Kathryn Voelker
Red Arrow
Office Page
A Cappella
Student Council

Kenneth Voigt
Basketball

Peter Vold
Track
Red Cross
Basketball

Kathy Volk
Band
Student Finance
Forensics
A Cappella

*JANUARY GRADU

John Volkmann
Golf
Red Cross

Penny Voss
Parnassus
A Cappella
Bowling
Usher

Gary Wagner

Patricia Wakeman
Red Arrow
A Cappella
Modern Dance
F.T.A.

Robert Waliser

Dick Walk
Football
Swimming
A Cappella
Tri-M

Robert Walk
Band
Swimming
Science Club

Dick Wallber
Basketball
Cardinal Pennant
Editor
Inter-Club Council
Student Patrol

Carol Warner
Band
Orchestra
Student Finance
Red Cross

David Warner
Band
Cross Country
Track
Volleyball

*Neal Weare
Stage
Basketball
Volleyball

Diane Weckwerth
Orchestra
F.T.A.
G.A.A.
Tri-M

Janet Wedemeyer
G.A.A.
Intramurals

Ted Weerts
Football
Track

Kathleen Wegner
Wardrobe
Stagecrew
Make-up
Student Patrol

Jack Wellauer
Football
Basketball
Student Council
Student Finance

Ted Westerman
Band
Dance Band
T.A.B. Club

Dave Whitaker
Track
Swimming
Student Finance
Future Architects

*John Wiens
Student Patrol
Diskos
Red Cross

David Wild
Future Architects
Intramurals

Leigh Williams
Swimming Manager
Science Office Page

Graduating Seniors Whose Pictures Do Not Appear

Gary Anderson
Stephen Austin
Allen Bokelberg
Chuck Brichta
Judith Ann Brown
Neil Bude
Evan Davis
David Des Jardin
Gale Fahrenberg
Edward Fischer
Charles Foster
Dave Goldberg
Charles Grabau
Roger Grimm
Cindy Hannan
Ken Heindl
Donald Joers
Richard Johnson
Tom Klippel
George E. Knick, Jr.
*Todd Kridler
Richard Krizan
Charles Krueger
Tom Kutschenreuter
Gerald Maull
Douglas McGeorge

Steve Wilmeth
Intramurals

Kay Wilson
Red Arrow
Student Patrol
Red Cross
G.A.A.

Nancy Wilson
F.T.A.
Inter-Club Council
Diskos

Walt Winding

Eberhard H. Winter
Wrestling
Weightlifting

Pat Wistl
A Cappella
Tri-M
G.A.A.
Student Finance

*JANUARY GRADUATES

Graduating Seniors Whose Pictures Do Not Appear

Michael Mueller
Thomas Muente
Michael Ogrizovich
William Panter
Frank Pirolo
Robert Plunkett
Roger Poling
Bill Preiss
*Jack Price
John Price
*Dick Radke
Evan Richards
Mike Rossa
James Sell
Donna Semrau
Kathryn Smetzer
Gary Smith
Dick Soener
Jon Sonnenburg
Daryl Sovereign
Joseph Steger
Dave Terwilliger
Susan Vick
Kathy Warnes
Thomas Weitkunat
Eric Wickstrom
Sam Wille
Kaare Wold

Paul Witte
Band

Nancy Wood
Cardinal News
Red Arrow
A.F.S.
A Cappella

James Wrangell
Pep Band
Band
Orchestra

Mark Yahle

Jane Yost
G.A.A.
Intramurals

To a fellow student?
Geography
Best of luck to you
next
out of

William Zarwell
Track
Cross Country
Cardinal Club

Sue Zealley
Red Arrow
Red Cross
Tri-M
A Cappella

Jack Zimmer

Ronald Zuehl
A Cappella
F.T.A.
Student Patrol

John Zuehlke

*Mary Zimmerman

FOREIGN EXCHANGE STUDENTS

AUSTRIA

Ruth Kaizler
Student Council
A Cappella
A.F.S.

PHILIPPINES

Virginia de Guia
A Cappella
A.F.S.
Student Council

FINLAND

Peter Nyberg
Student Council
Red Cross

GERMANY

Otfrid Sperl
A Cappella
Student Council
A.F.S. Committee

TOSA LIFE

Judy (Betty
known as Kuss)
It's been real
wonderful + bumming
around with you this
year. I must take this
time to thank for all the
tips on Tosa Life. (If you
call those tips) Have fun this
summer. Don't do anything I would (n't)
do. Lots of luck at college.
Kitty

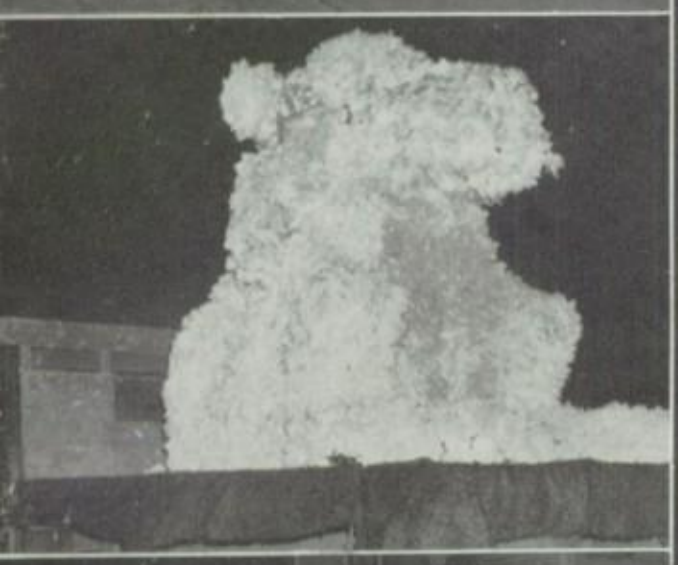

WE'LL OUT-FOX THE HOUNDS

STOP

DO NOT
ENTER
ONE WAY

CITY LUMBER
MID-CITY
LUMBER
AND
SUPPLY

Homecoming

1960

Queen Sheila Scott

King Terry Constant

Court

Judy Finck

Mardene Dreger

Cissie Wood

Jennifer Wakefield

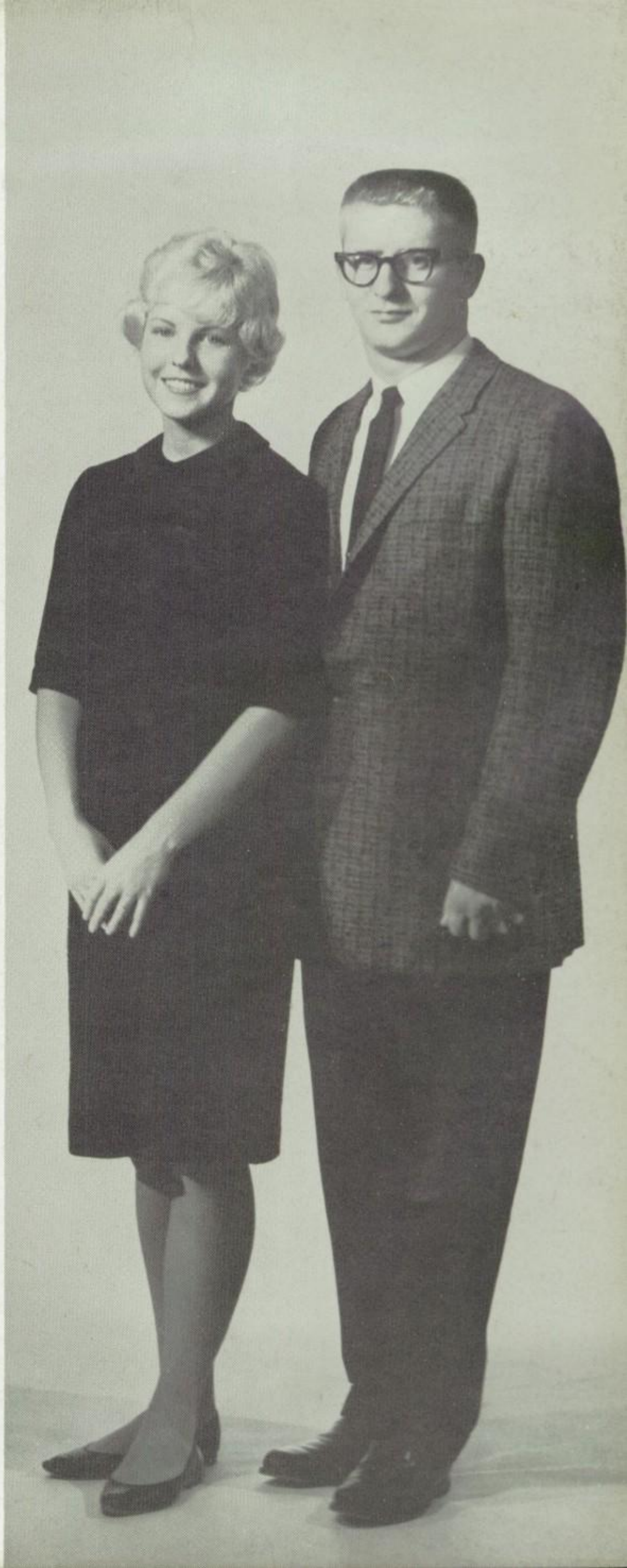

Jubilant Juniors

Royalty Reigns

Moon Makers

Senior Stuffers

Raider Rousers

Float Fabricators

Regal Beauty

Why So Glum, Chum?

Alumni Corner

Look at the Birdie

Shine on, Harvest Moon,

Look, Ma, No Cavities!

Mountain Dew Time

A.

F.

S.

Well!

Judy! To my best buddy who sat side by side with me at the Father-Daughter Dances. Purdue is a big place, but I know you'll have no problem finding a real place for yourself - with a smile that's brighter than you have

Best of luck always, John

"Four Notes" Sing Again

Smooth Sax

Variety Show

The Nightengale-n

Looks Like Someone I Know

Sophomore Orientation

Glass Menagerie

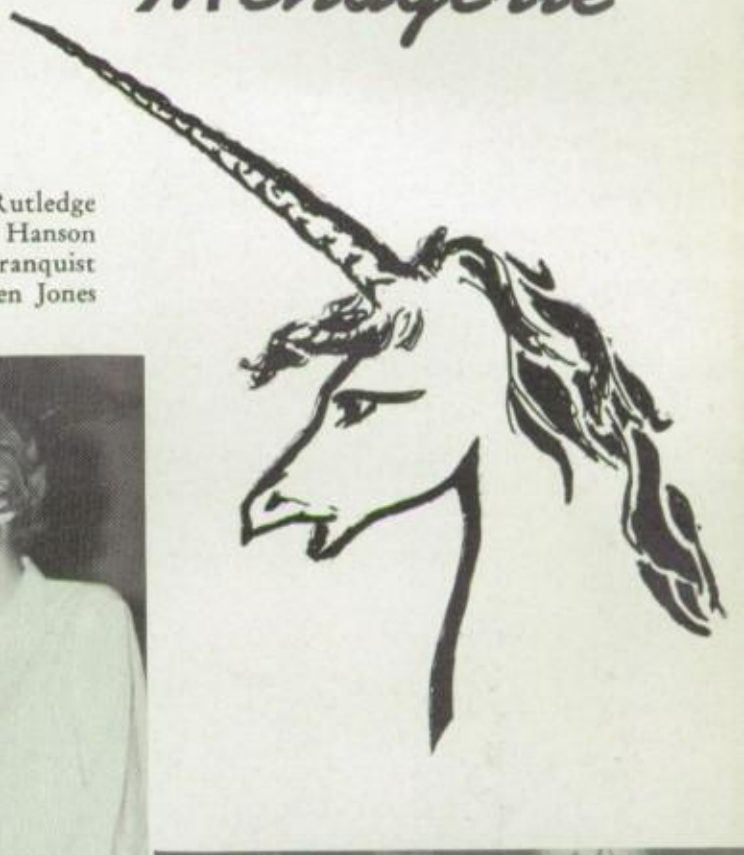

CAST

Amanda Wingfield ..... Jane Rutledge
Tom Wingfield ..... Bob Hanson
Laura Wingfield ..... Galen Granquist
Jim O'Connor ..... Owen Jones

Assemblies

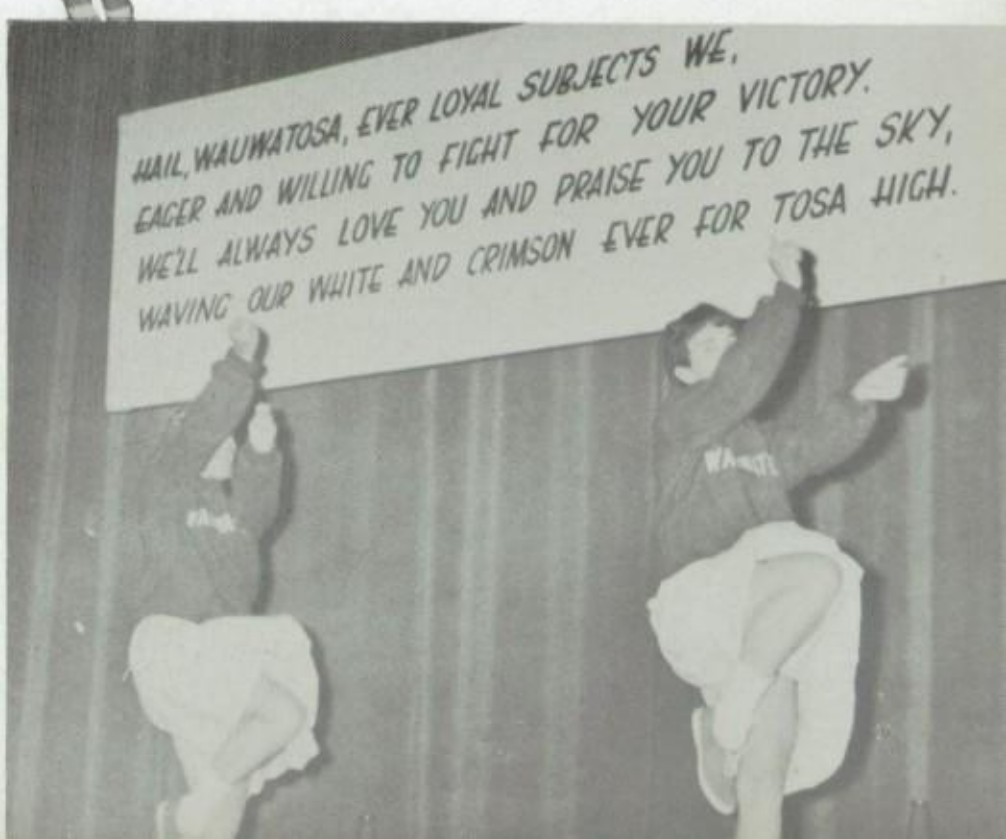
HAIL, WAUWATOSA, EVER LOYAL SUBJECTS WE,
EAGER AND WILLING TO FIGHT FOR YOUR VICTORY.
WE'LL ALWAYS LOVE YOU AND PRAISE YOU TO THE SKY,
WAVING OUR WHITE AND CRIMSON EVER FOR TOSA HIGH.

Student-Faculty Game

Students 40

Faculty 33

Turn-About Dance

Valentine Dance

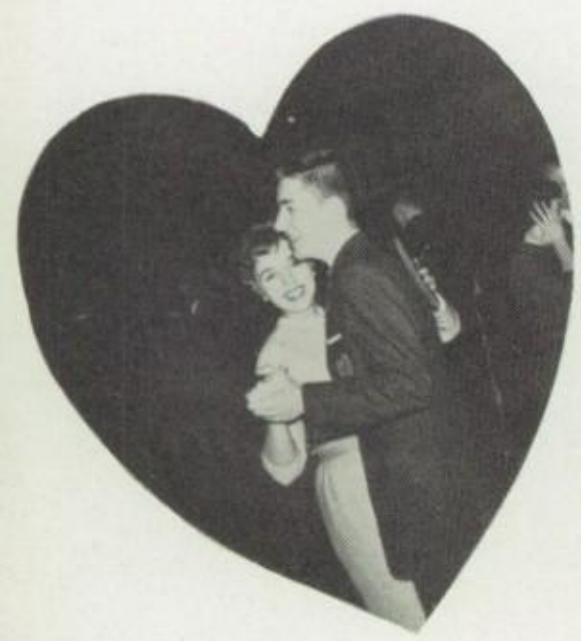

YOU CAN'T TAKE IT WITH YOU

Cast

Penelope Sycamore ..... Jill Bell
Essie ..... Terry Moungey
Rheba ..... Carol Currier
Paul Sycamore ..... Ralph Luck
Mr. De Pinna ..... Jeff Potter
Ed ..... Lee Haak
Donald ..... Bruce Raiter
Martin Vanderhof ..... Charles Brichta
Alice ..... Connie Kneppreth
Henderson ..... George Page
Tony Kirby ..... Bob Bonewitz
Boris Kolenkhov ..... Todd Clark
Gay Wellington ..... Ingrid Tjensvold
Mr. Kirby ..... Bob Hanson
Mrs. Kirby ..... Jane Rutledge
Detectives ..... Owen Jones
..... Dennis Bournique
Olga ..... Karlynn Schmidt

The Night of January 16th

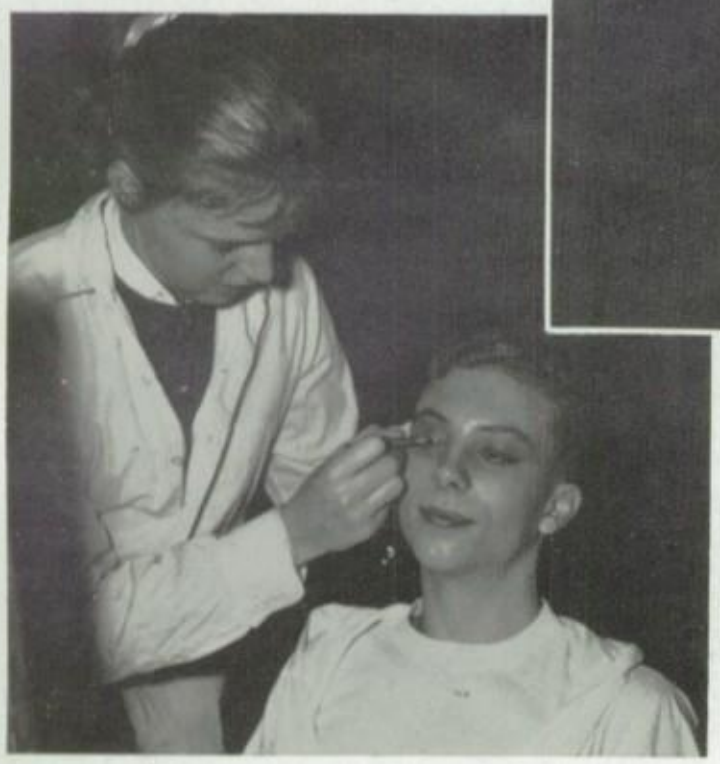

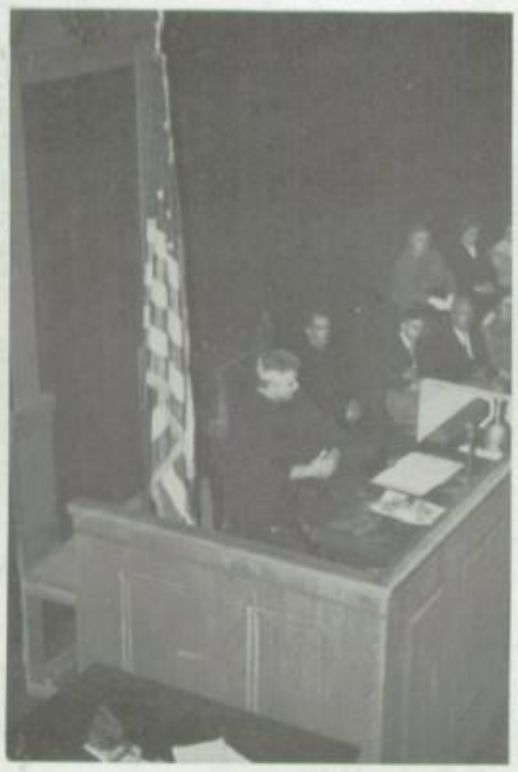

Cast

Judge Heath ..... Ron Swanso
District Attorney Flint ..... Ralph Luc
District Attorney Stevens ..... Mike Stei
Dr. Kirkland ..... Tom Scheumberge
Homer Van Fleet ..... Jess McCom
Bailiff ..... Dick Kaise
Elmer Sweeney ..... Tom Mai
Clerk ..... George Pag
John Graham Whitfield ..... Ed Birg
Larry Regan ..... Bob Stanhop
Prison Regan ..... Mary Parslo
Karen Andre ..... Jane Rutledg
Jane Chandler ..... Diane Kuckuc
Mrs. John Hutchins ..... Pat Kenne
Roberta Van Rensselaer ..... Cosette Stanawa
Nancy Lee ..... Kaye Larki
Magda Svenson ..... Jane Sutto

Modern Dance

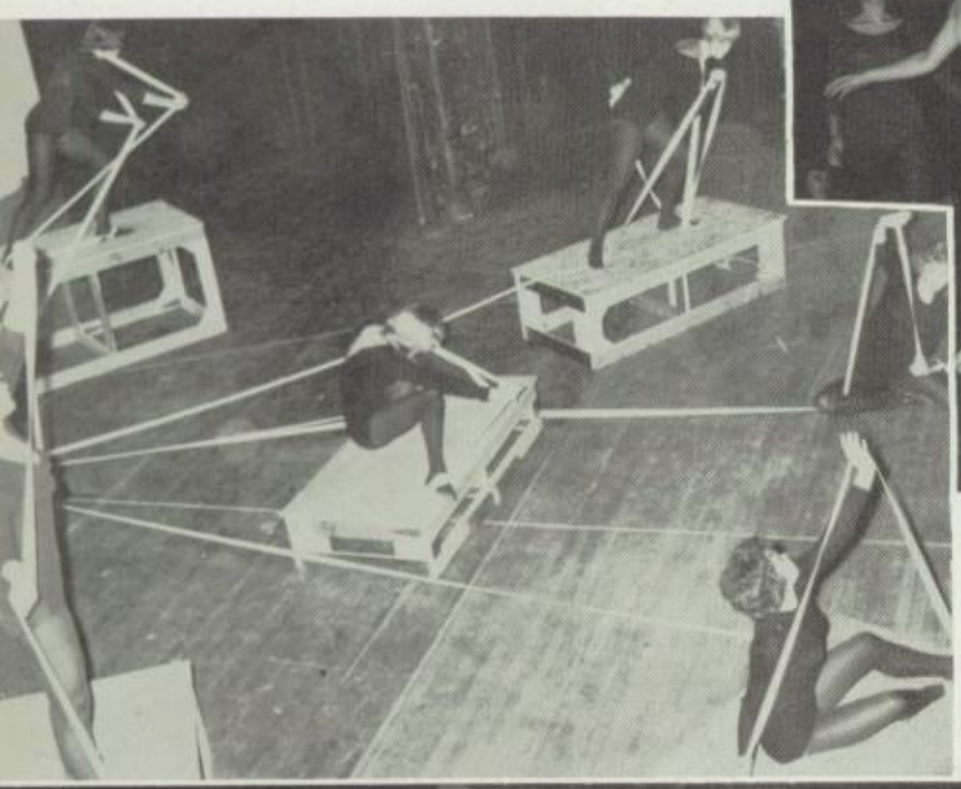

Program

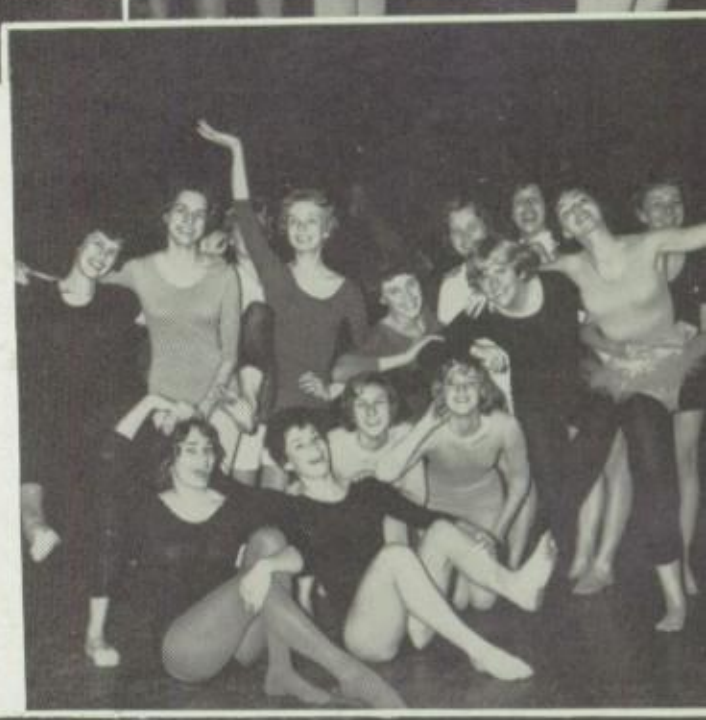

'60

BOYS

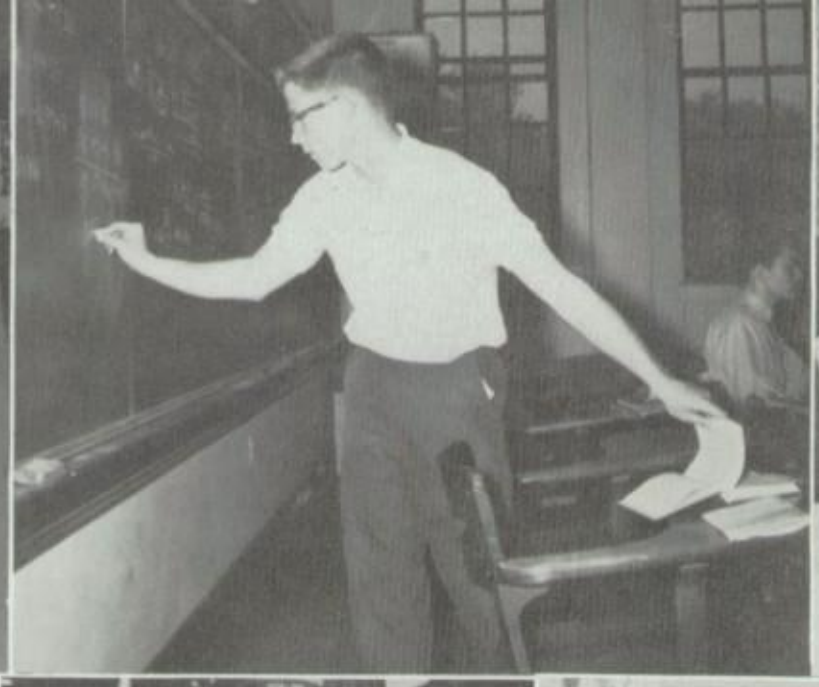

M

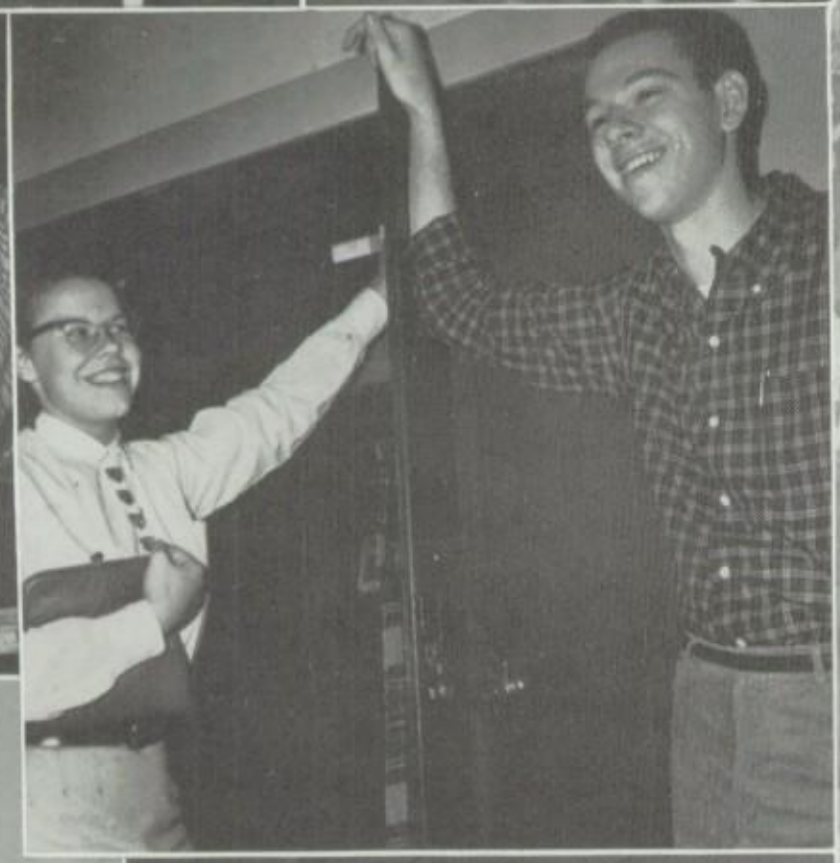

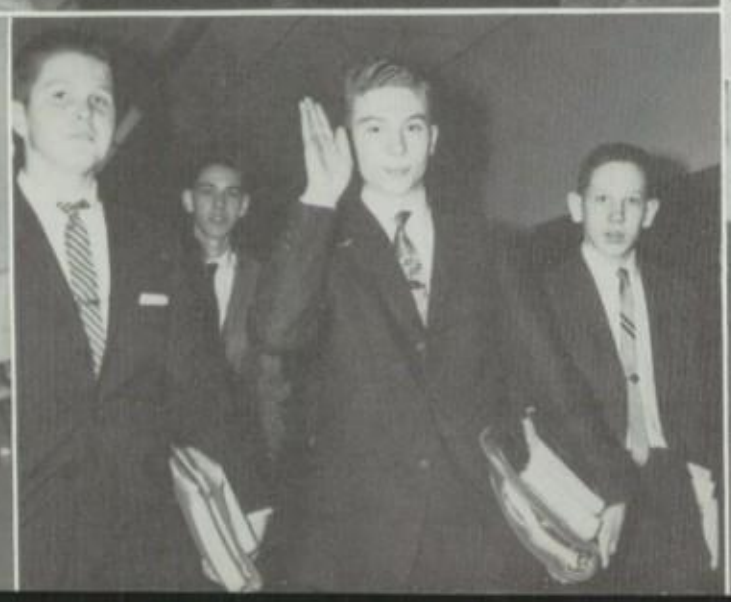

Follow the Leader

Taxi!

Foreign Language Festival

Hail, Ceasar!

Arch Holders

Arch of Triumph

The Line-up

1960

Junior Prom

To one of the Madison Testing gang:
Good luck in the future,
John Kasdorf

Enchanted Isle

Queen Ann Sheahan

King John Kasdorf

CLYDE
CLUB

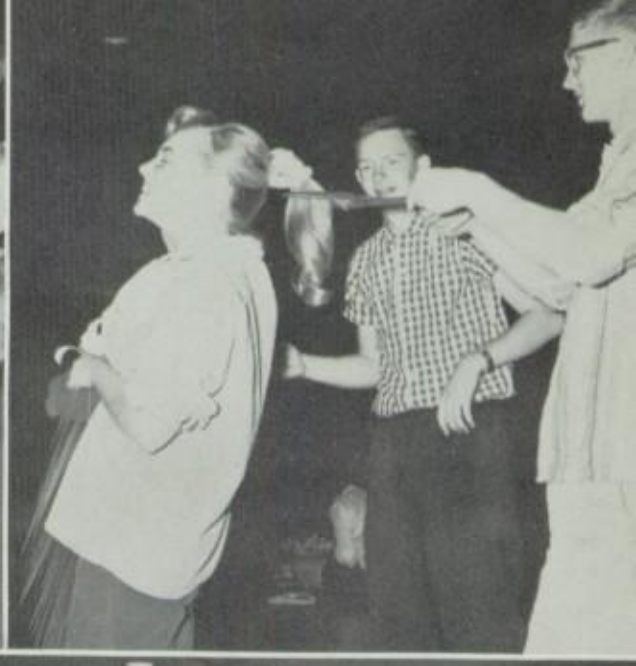

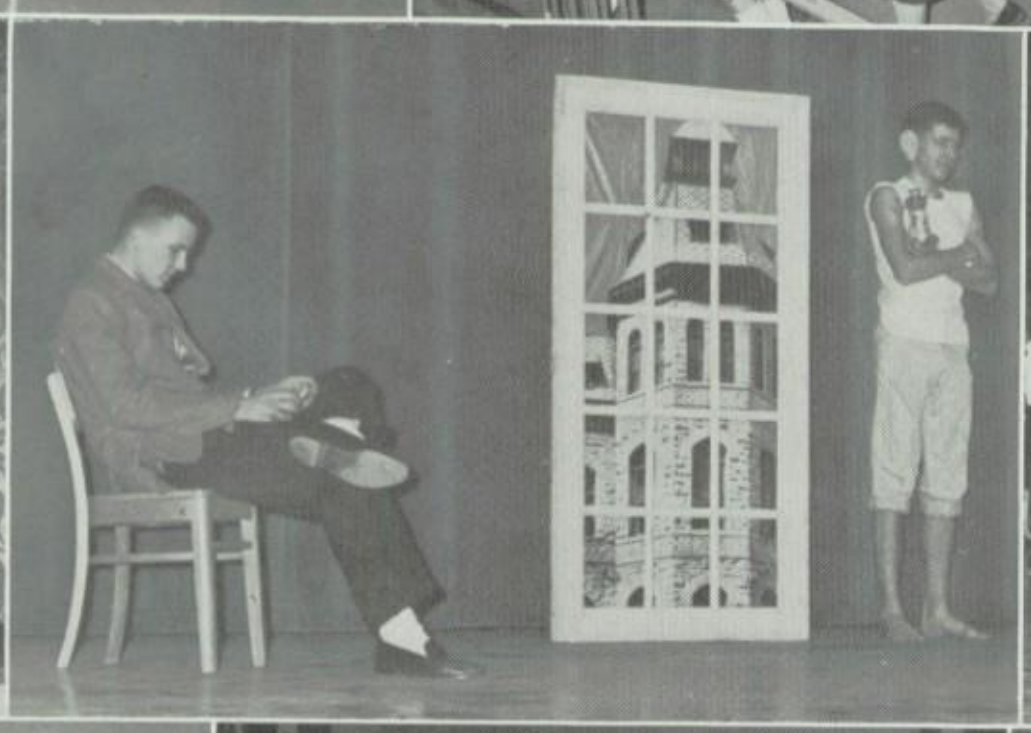

BACK
OUR
BOB

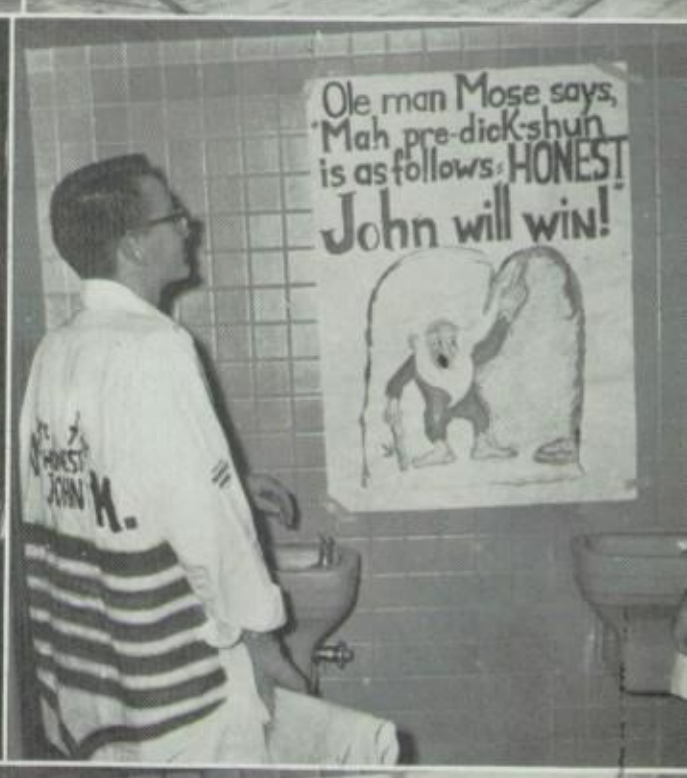
Ole man Mose says,
'Mah pre-dick-shun
is as follows: HONEST!
John will win!

GET ON THE LINE
Vote
Hipke

HIPKE
CAN BEAT THIS

CAST
FOR
DICK

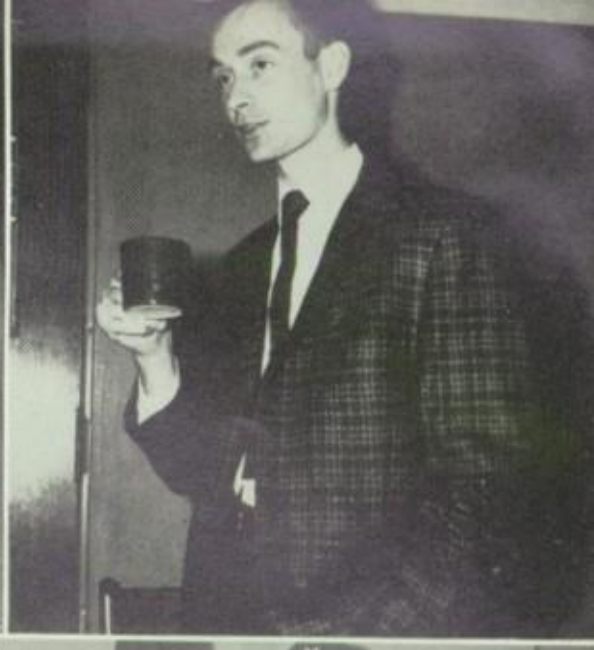

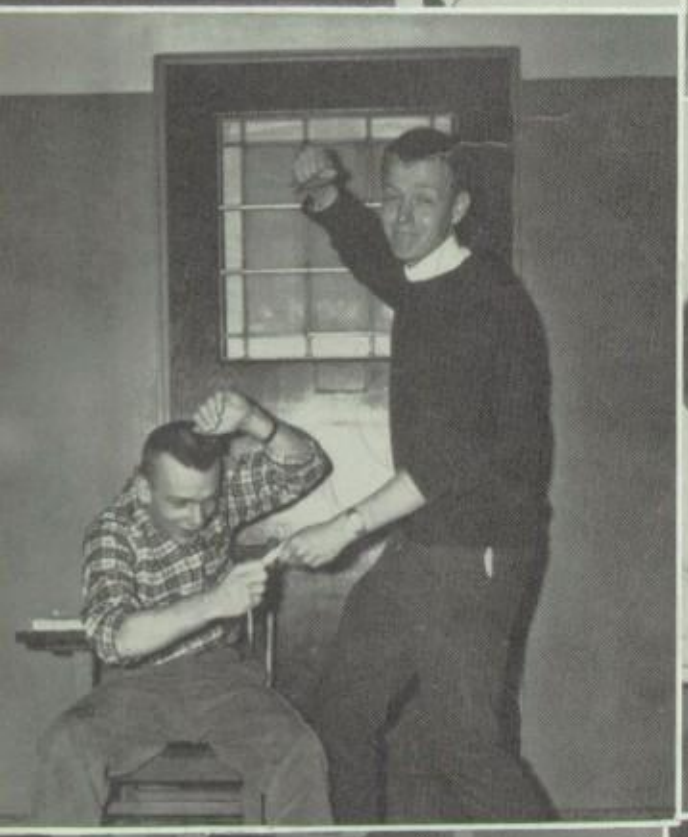

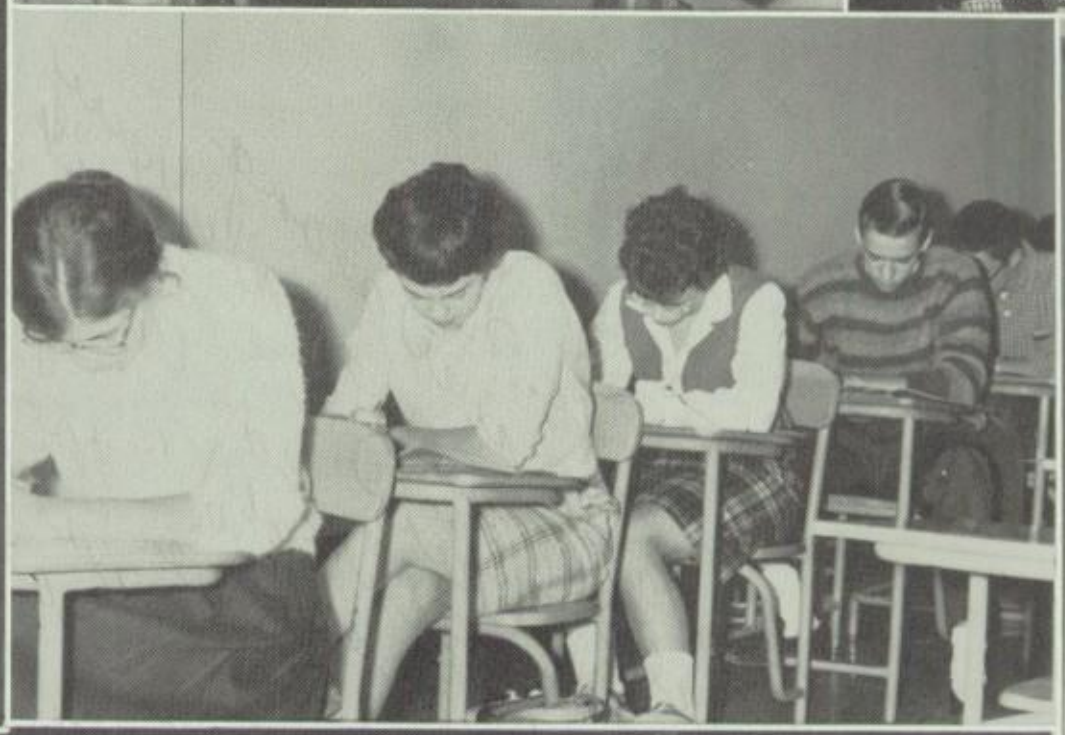

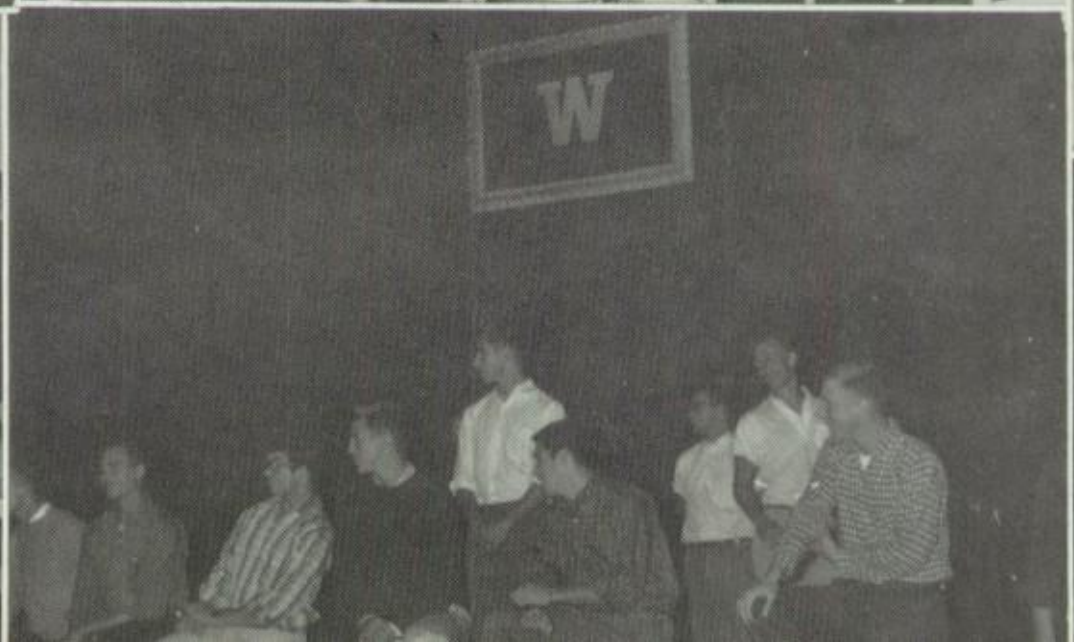

WAUWATOSA
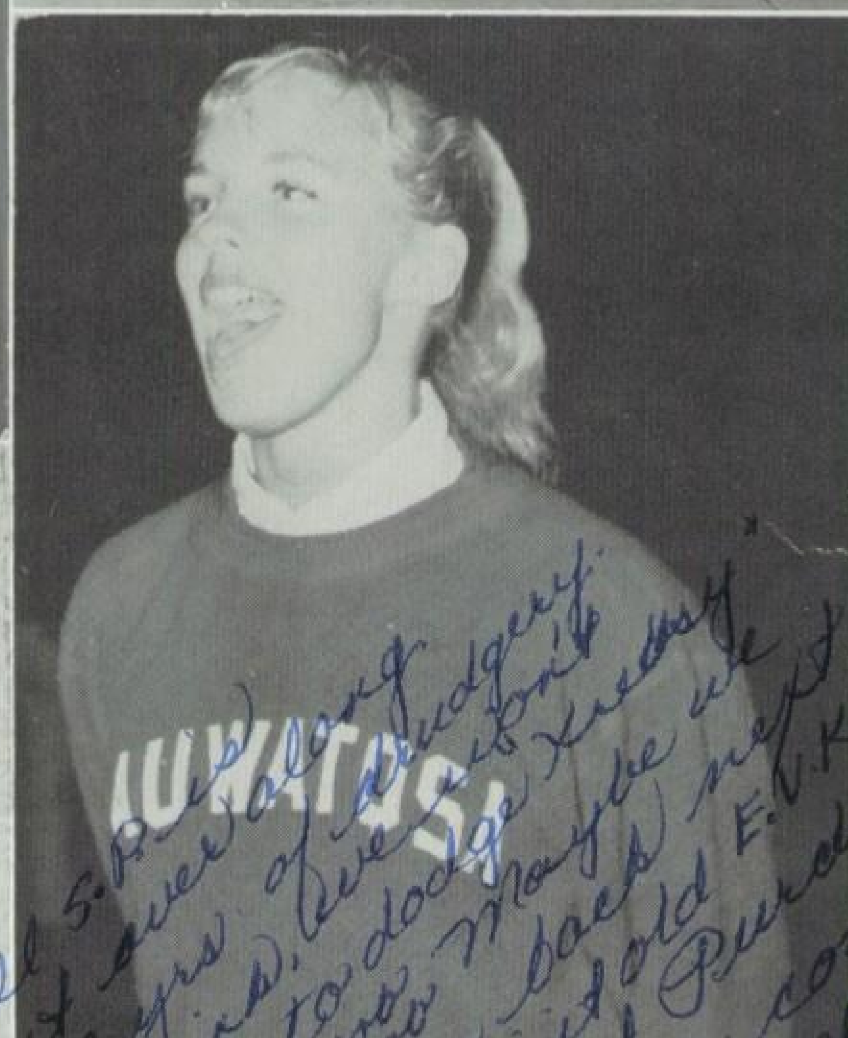

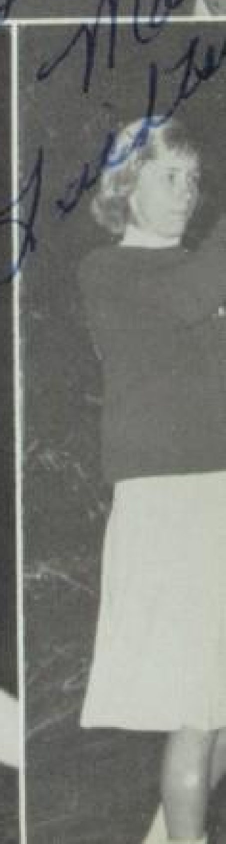

BOYS' SPORTS

Football 196

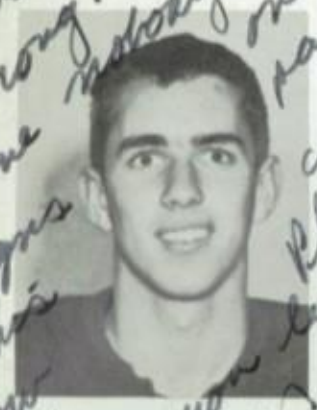

Warren Schmidt — Capt.

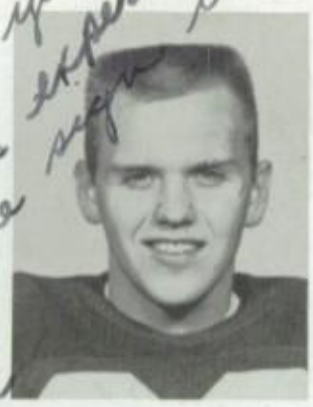

Jack Wellauer

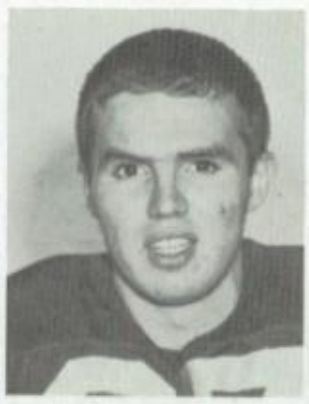

Timothy Knabe

Steve Jones

Dick Walk

Jim Traskell

Ronnie Miller

Scott Dryburgh

Dick Grimsrud

Mike Grosberg

Tom Himes

Ted Weerts

Mr. Gabriel

Terry Constant

John Kasdorf

Gary Erdmann

Mike Ogrizovich

Phil Bufton

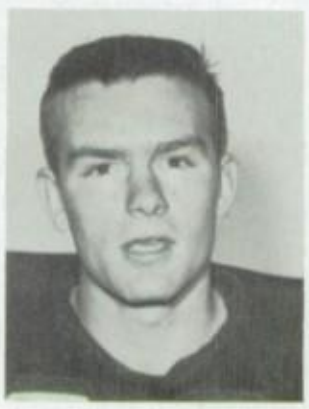

Jeff Coffin

Buzz Davis

Jim Scheffner

Bob Plunkett

Douglas Hinkel

Blair MacArthur

Jon Apmann

Mike Heckel

Bruce Dryburgh

John Bollow

Gerrit Cormany

Carl Huth

Lee Patterson

Roger Pryor — Mgr.

John Ensminger — Mgr.

FOOTBALL

Wauwatosa	26	Greendale	0
Wauwatosa	7	South Milwaukee	21
Wauwatosa	0	Cudahy	19
Wauwatosa	6	Waukesha	21
Wauwatosa	39	West Allis Hale	18
Wauwatosa	7	Shorewood	13
Wauwatosa	27	West Milwaukee	6
Wauwatosa	19	Whitefish Bay	12

Mr. Knauff

Mr. Slonac

ROW 1 — Walk, Plunket, Scheffner, Erdmann, Wellauer, Schmidt, Kasdorf, Grosberg, Grimsrud, Jones. *ROW 2* — Miller, Huth, Knabe, Mattson, Apmann, Serdahely, Bufton, Davis, Weerts. *ROW 3* — Pryor, Priest, Tiefenthaler, Bollow, Dryburgh, Richter, Haak, Moore, Hoefs, MacArthur, Ensminger. *ROW 4* — Mr. Slonac, Mr. Gabriel, Heckel, Ellingson, Himes, Coffin, Cormany, Dryburgh, Hinkel, Constant, Traskell, Patterson, Ogrizovich, Mr. Knauff.

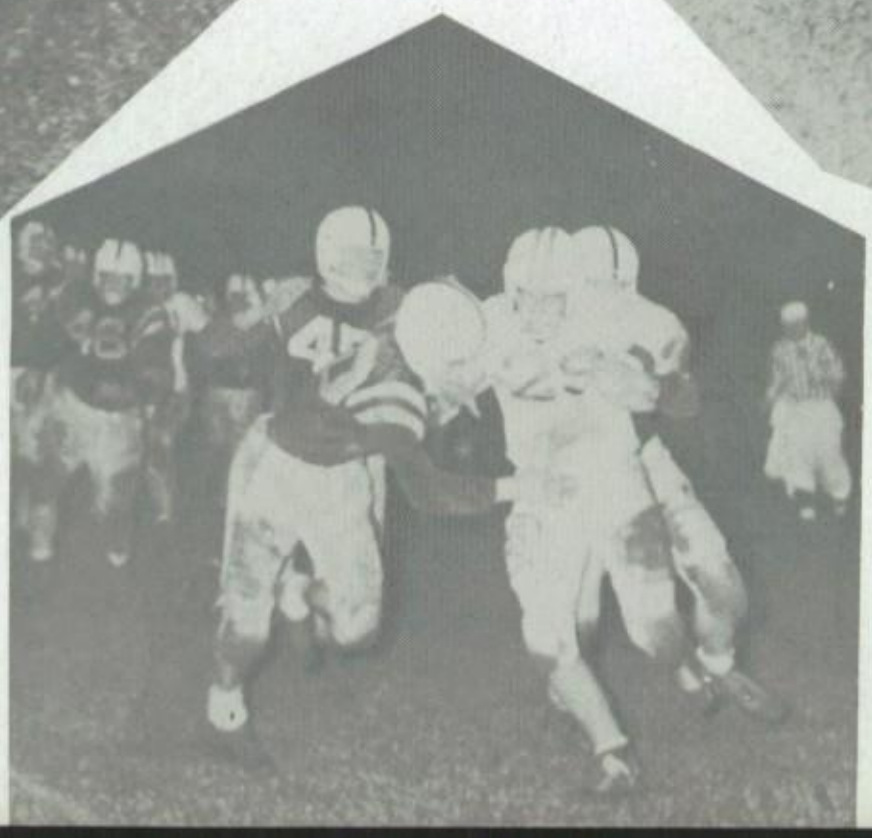

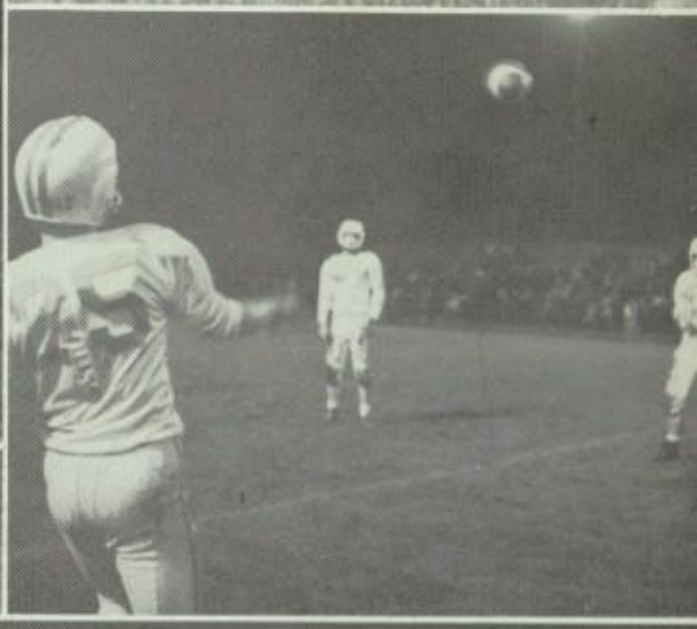

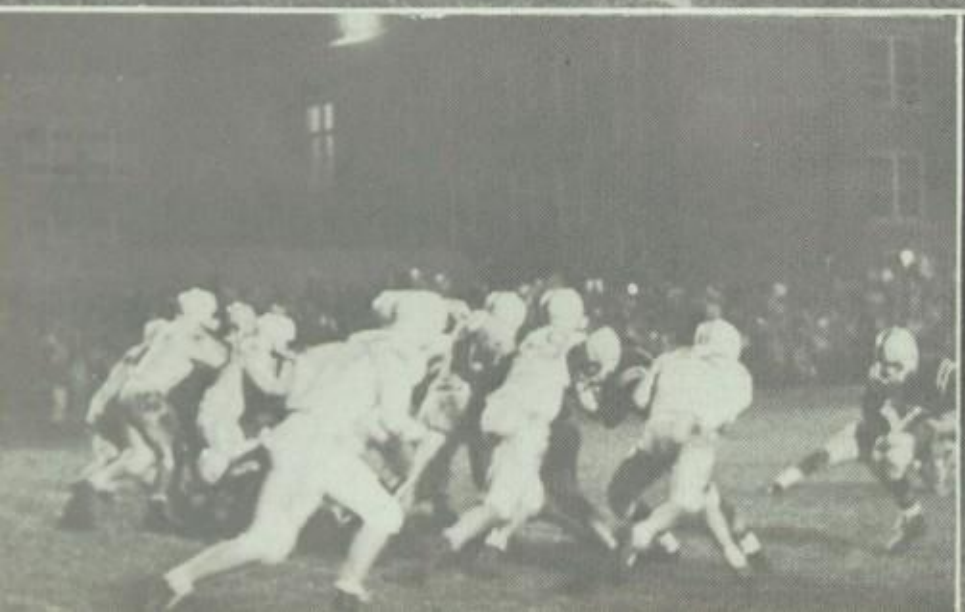

Row 1 — Tesch, Quirk, Bullock, Palmer, Carroll, Binder. Row 2 — Bartling, Labs, Bugni, Knops, Schmidt, Barler, Bruhn, Christiansen. Row 3 — Mutzenbauer, Lucck, Holtan, Feddersen, Manegold, Wright, Kiner, Jet, Gullickson, Fadner. Row 4 — Coach Cheke, Tomatz, Stewart, Thompson, Kreklow, Williams, Thessin, Rademacher, Davis, McCord, Coach Janssen. Row 5 — Coach Jackson, Malen, Kenny, Scholl, Ninneman, Davey, Ford, Grobner, Lavold, Alexandroff.

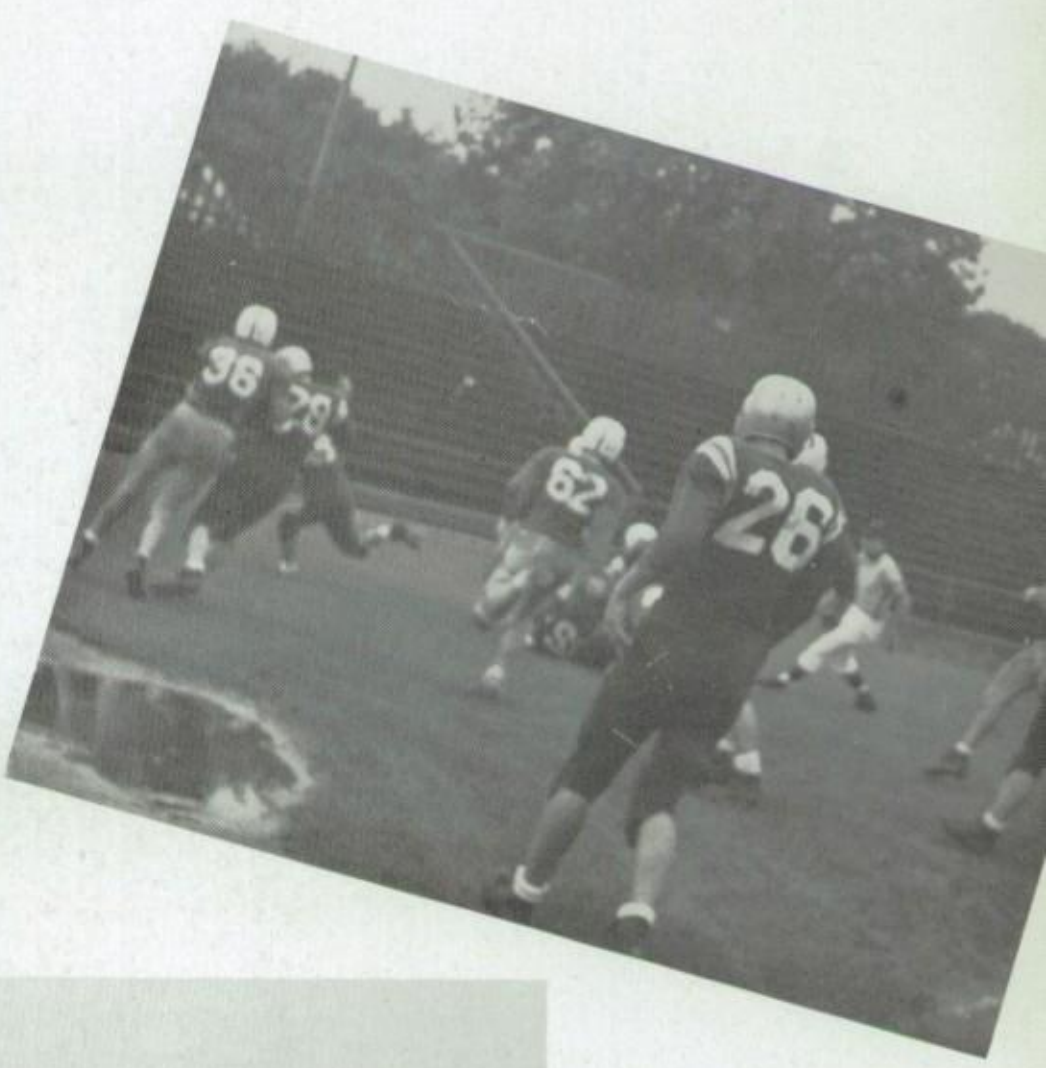

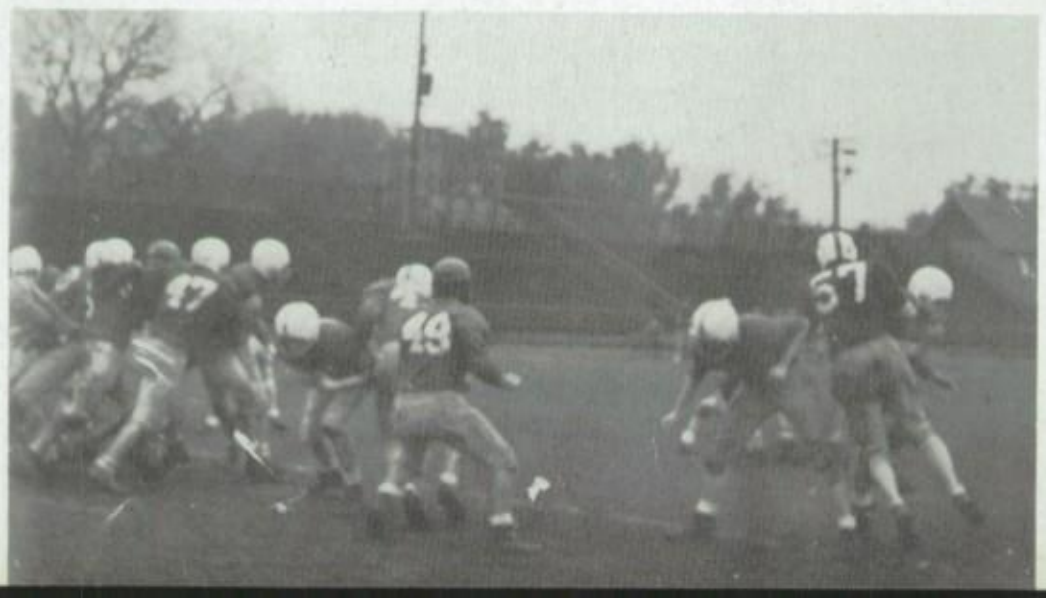

Mr. Gehrmann

Roger Christensen Capt.

Bob Bonewitz

Bill Kristy

John Tschanz

Cross Country 1960

	Opponents	Tosa
Waukesha	36	19
South Milwaukee	45	23
West Allis Hale	59	23
Shorewood	52	15
Washington	26	29
Brookfield	25	32
West Allis Central	40	16

Hartford Invitational	4th
Waukesha Invitational	2nd
North Shore Invitational	2nd
Suburban Championship	1st

Bill Heuer

Mark Haberkorn

Jess McCombe

Perry Anderson

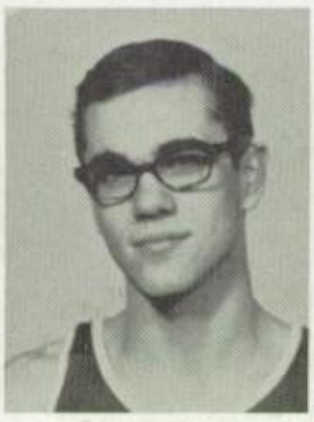

Pete Lendved

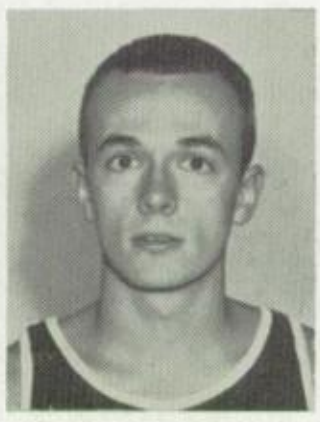

Paul Jenkins

Dave Stephens

Row 1 — Christenesn, McCombe, Jenkins, Heuer, Kristy, Tschanz, Prodoehl, Stevens, P. Braun, Herrmann, Haberkorn. Row 2 — Coach Gehrmann, Zarwell, Doyen, Johnson, Yoder, Warner, Potter, Pacetti, Lemke, J. Brown. Row 3 — Van De Loo, Lendved, Bonewitz, Van Cleaf, Anderson.

It's been great knowing you this past year. "Daddy" Dalton's a wild one isn't he. Always remember his famous saying, "How about that!" Best wishes, Bill Zarwell

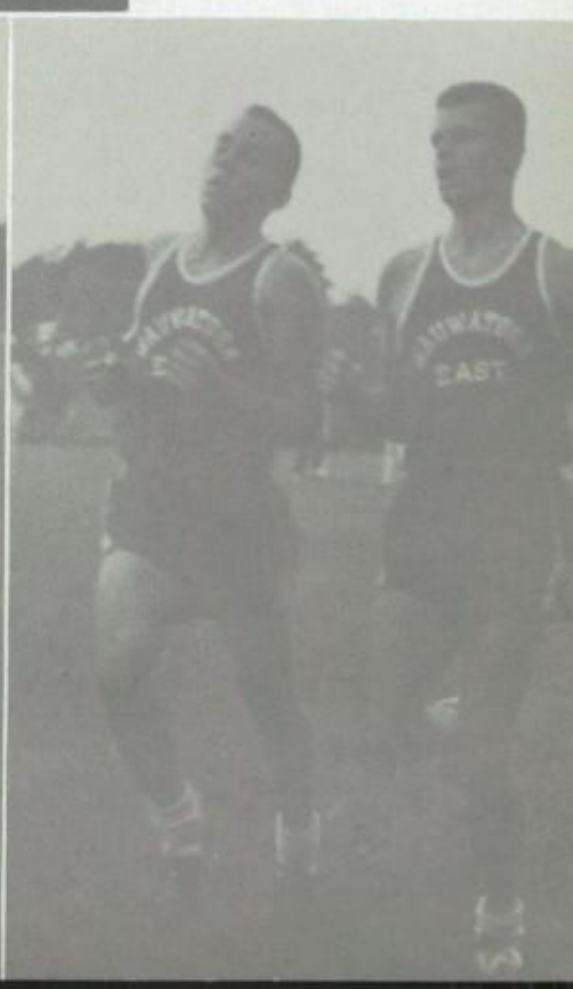

Jack Wellauer — Capt.

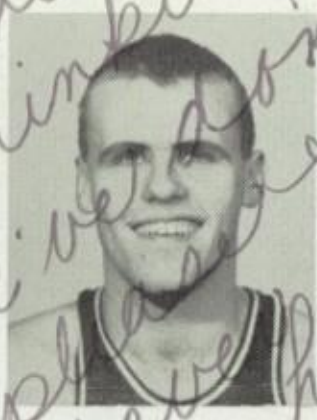

Bob Hipke

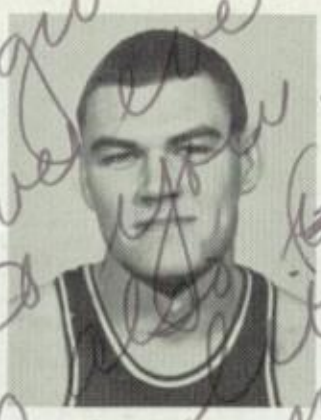

Mike Bills

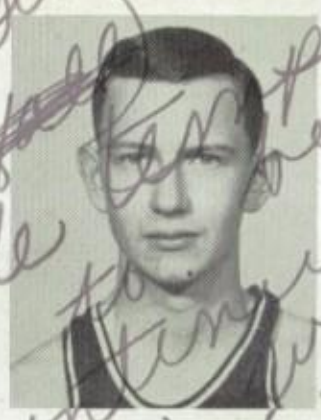

Dick Wallber

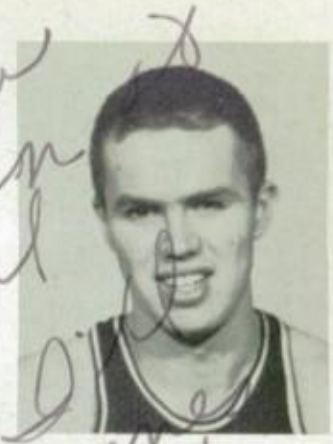

Tim Knabe

Basketball 1960-61

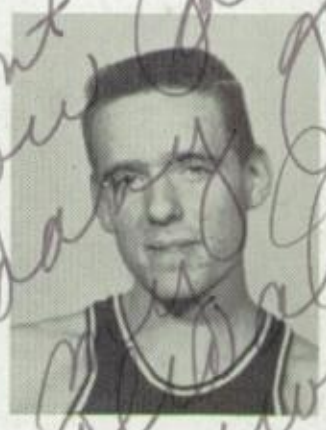

Bill Probst

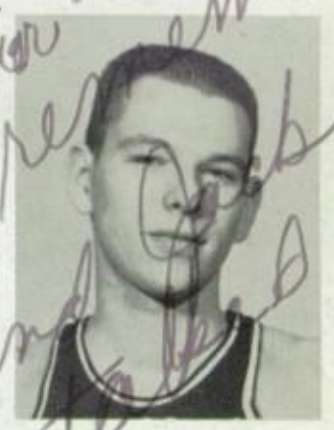

Ken Voigt

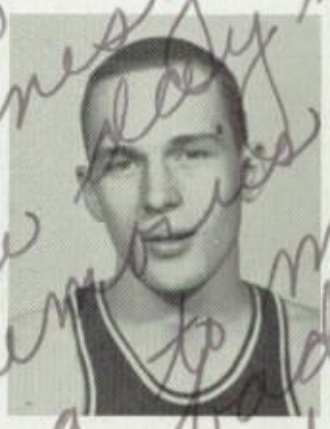

Chet. Mehring

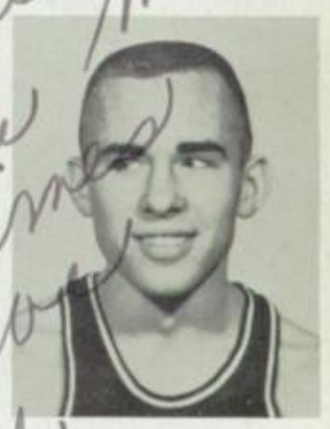

John Tschanz

	Opponents	Tosa
La Crosse	38	35
Greendale	40	52
Washington	55	50
West Allis Central	61	50
Whitefish Bay	55	50
West Milwaukee	61	51
Nicolet	39	69
West Allis Hale	52	57
Cudahy	46	51
South Milwaukee	68	56
Waukesha	69	55
Shorewood	72	55
Brookfield	71	57
Greendale	44	66
West Allis Central	61	60
Whitefish Bay	57	48
West Milwaukee	60	55
West Allis Hale	66	57

REGIONAL TOURNAMENT

Tosa ..... 71; Germantown 55
Tosa ..... 35; West Milwaukee 55

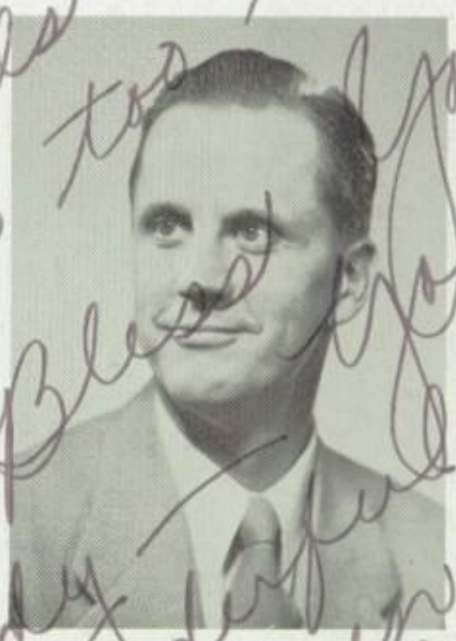

Mr. Janicsek

Fred Milad — Mgr.

14
CENTRAL
35

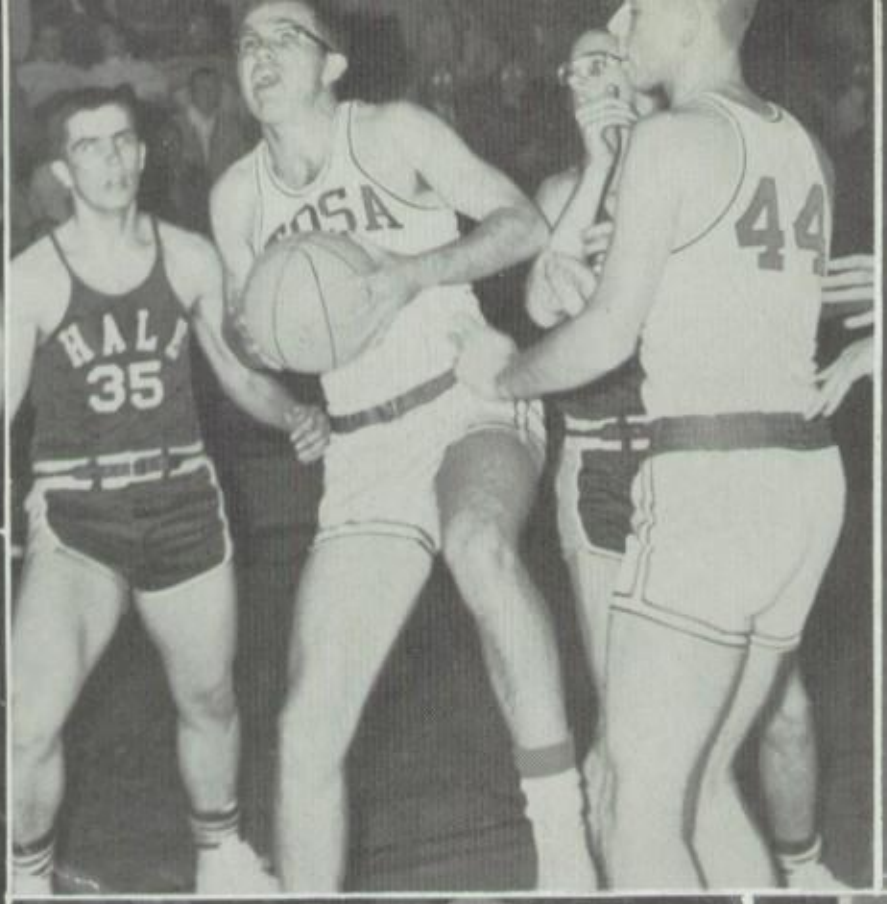
HALL
35
44

TOSA
10

TOSA
40

31
25

31

TOSA
34

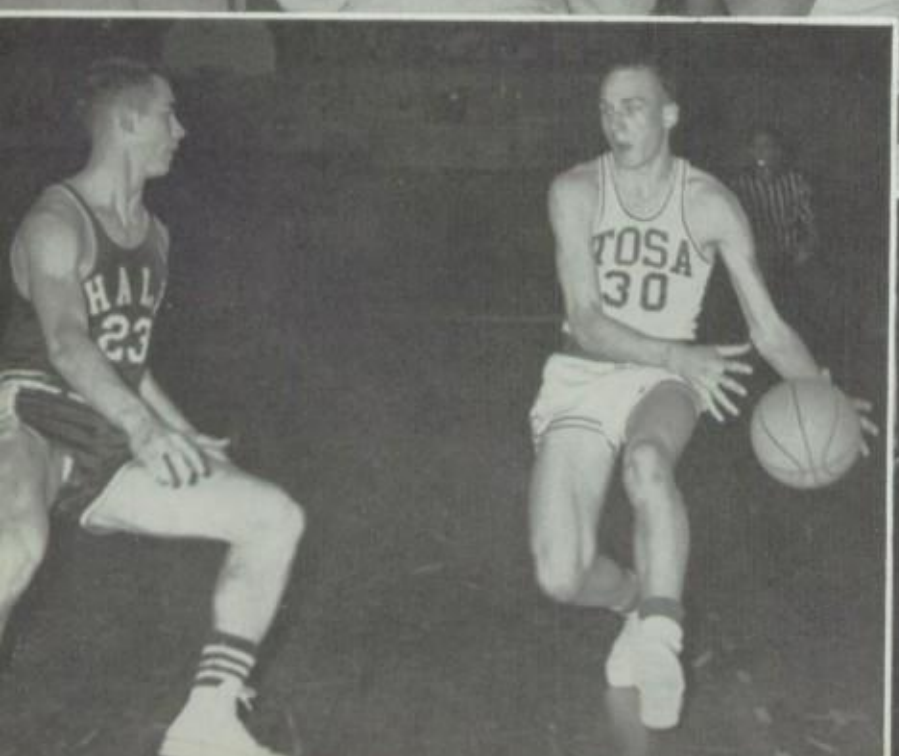
HALL
23
TOSA
30

TOSA
42
TOSA
10

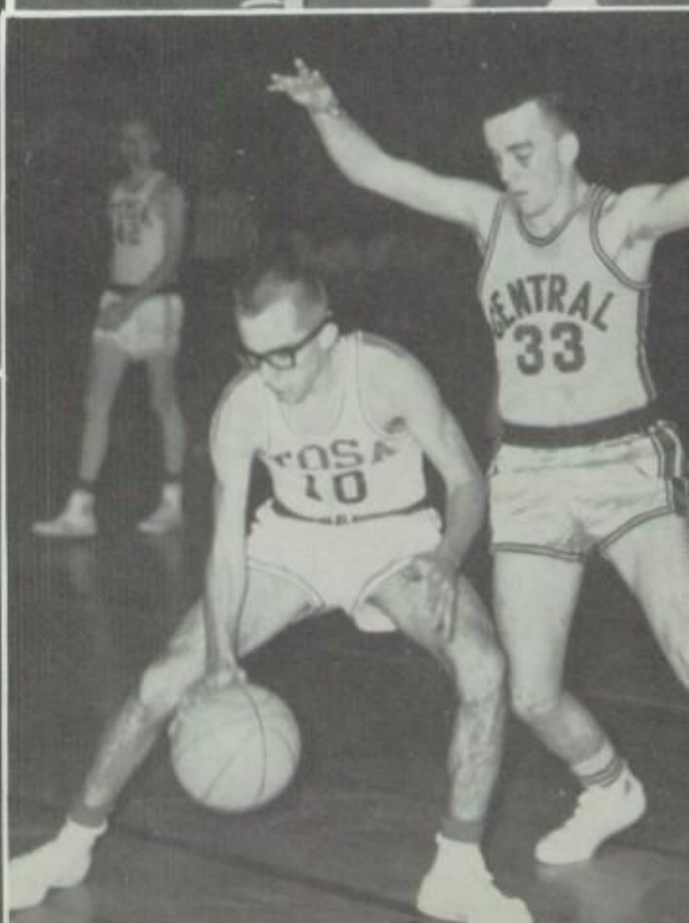
CENTRAL
33
TOSA
10

Row 1 — Serdahely, Probst, Hipke, Voight, Wellauer, Knabe. Row 2 — Manager Milad, B. Wellauer, Bills, Mehring, Wallber, Tschanz, Coach Janicsek.

A bib for dribbling

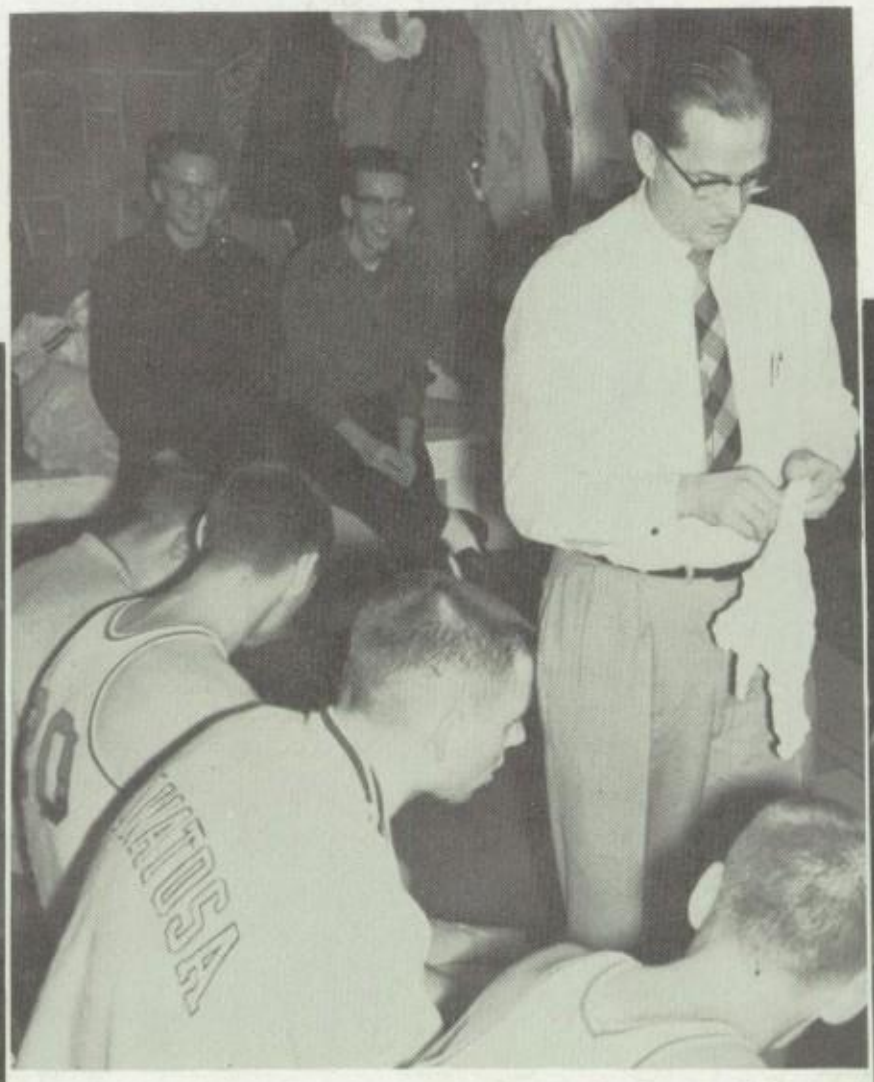

Now for my next trick

Block it, Charlie!

Volleyball 1961

Mr. Tillotson

Row 1 — Volkmann, Baldwin, Carrol, Niemuth, Hinkel, Genet, Priest, Haagensen, Thays. Row 2 — Foster, Schneider, Kranbuehl, Warner, Smith, Sharp, Dahlman. Row 3 — Lutz, Billing, Keppe, Jensen, Alexanderoff, Wukstich, Tiefenthaler, Drenk, Kronenberg, Maxwell, Coach Tillotson.

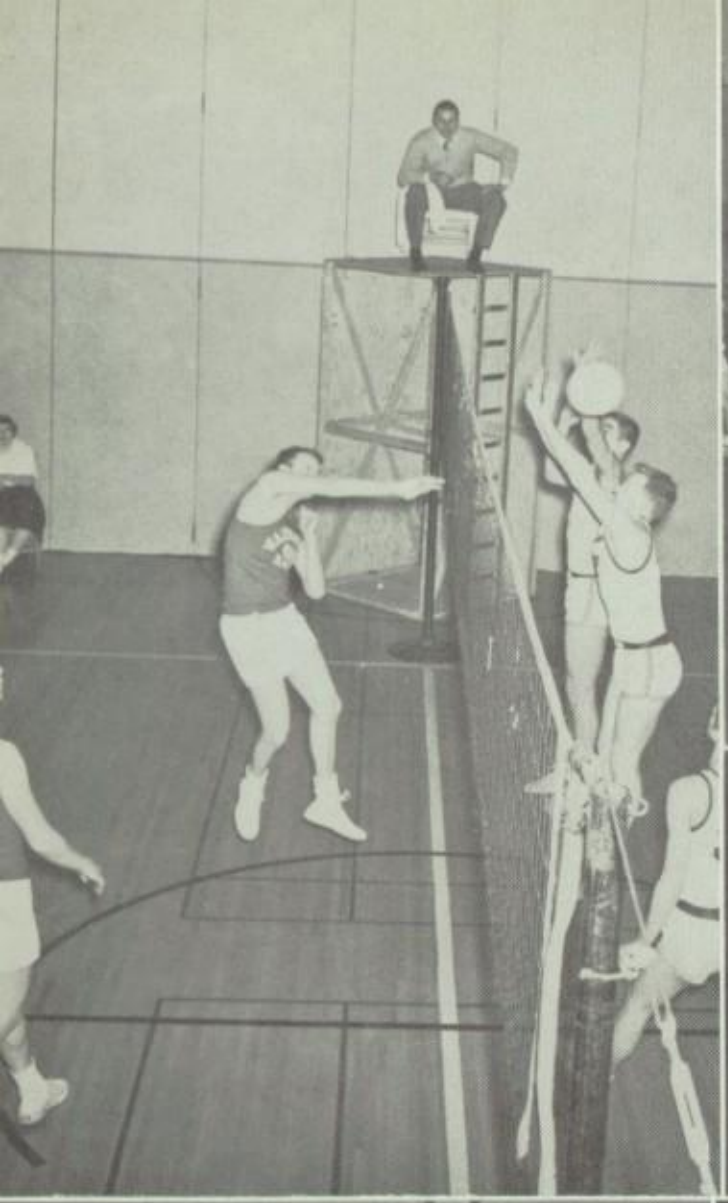

TOSA 1 5
GUESTS 0 6

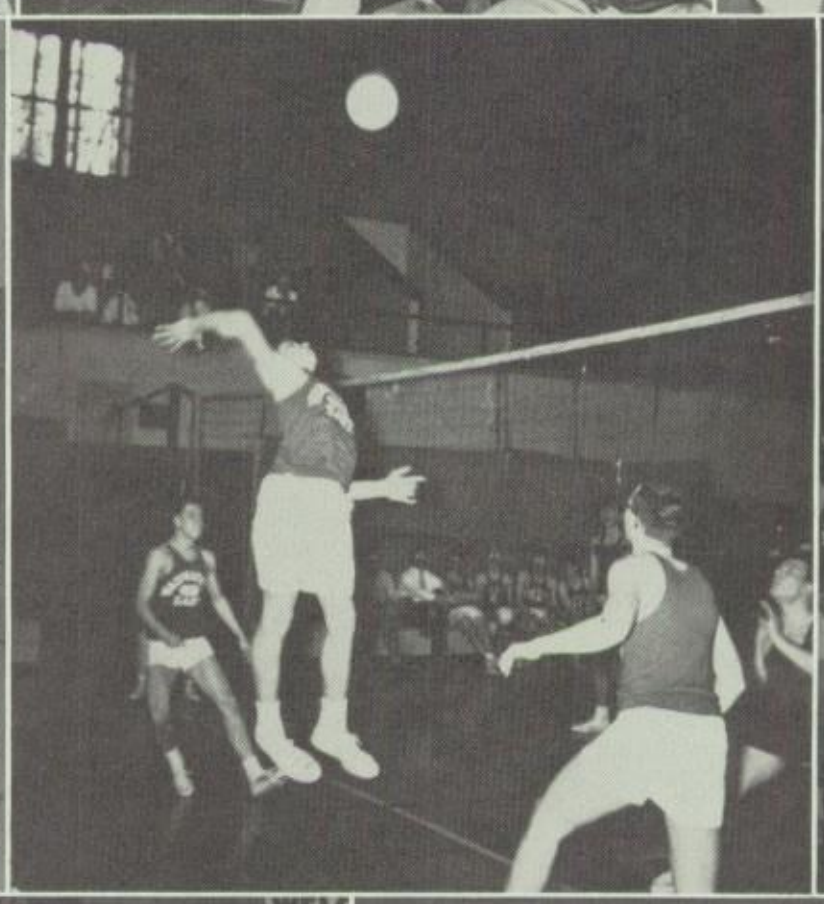

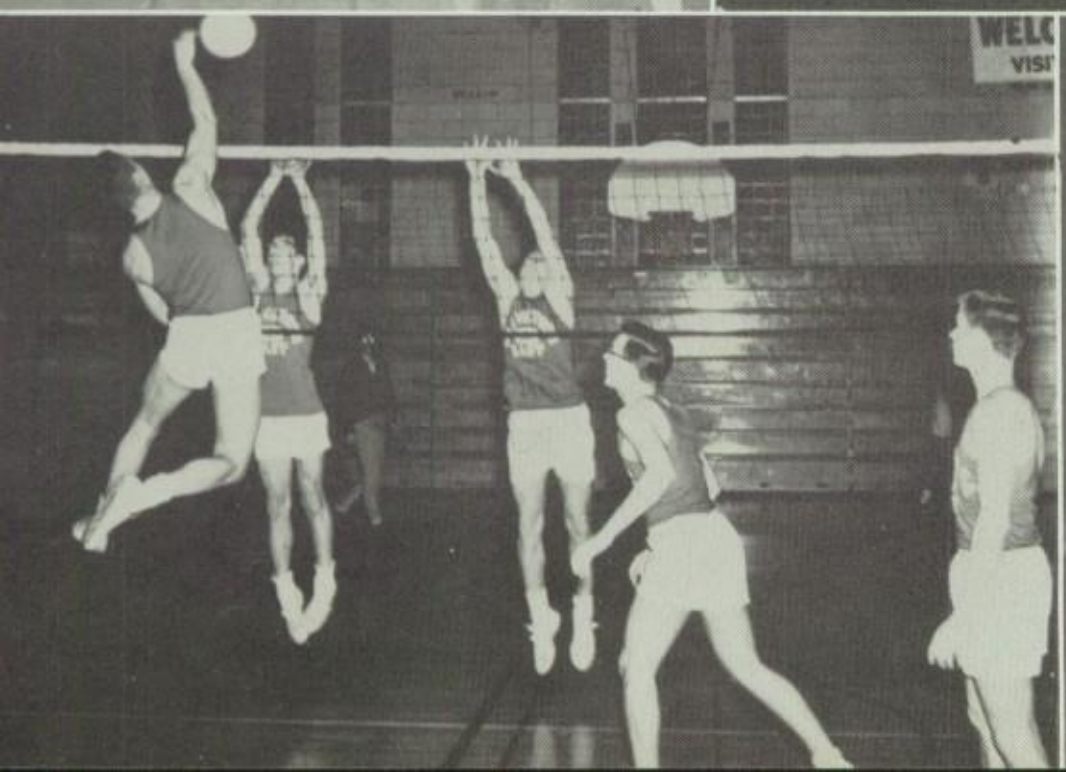

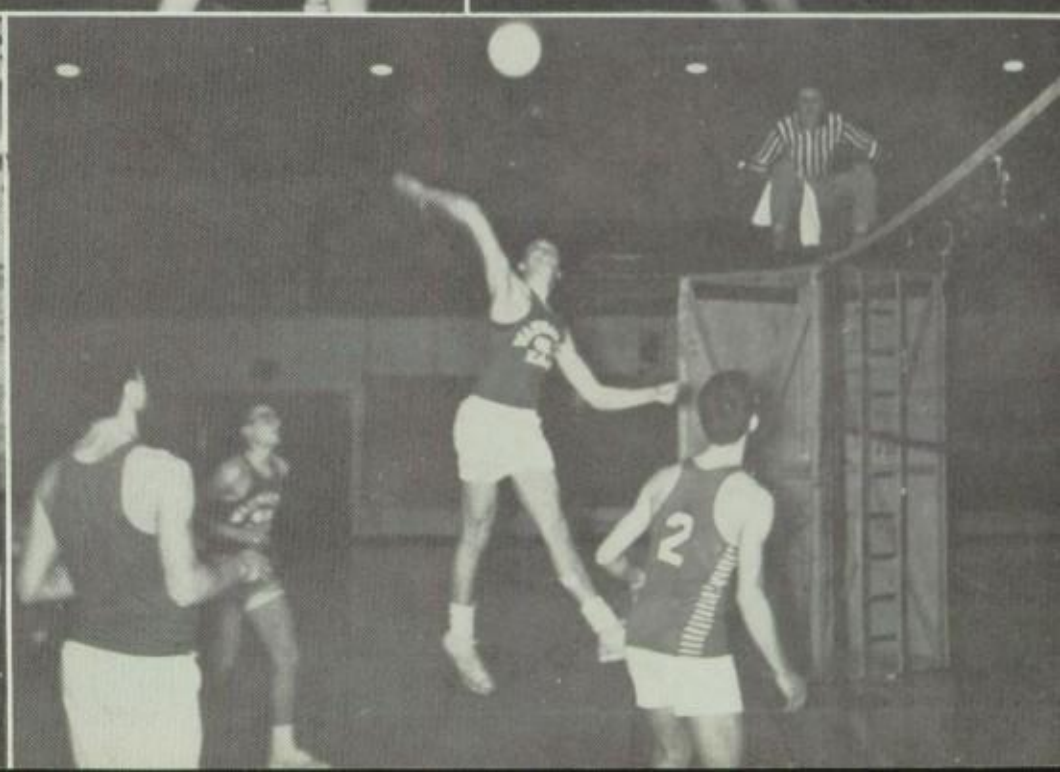

Swimming

Mr. White

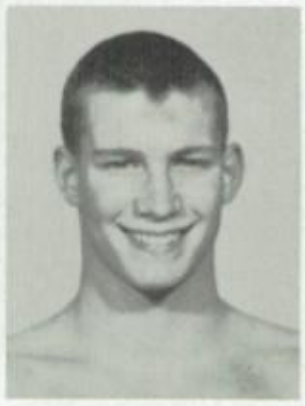

Fred Leonard

Ron Jacob

John Pearson

Ron Heilman
State Champion

Toby Murry

1960-61

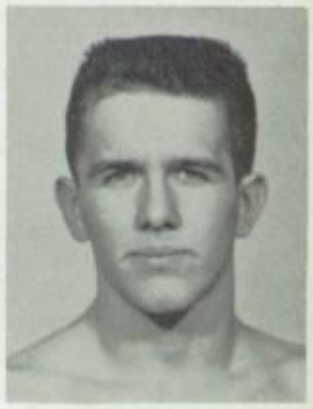

Tom Friedrich
State Champion

Greg Schellen
State Champion

Tom Hanlon

	Opponents	Tosa
Janesville	48	40
Kenosha	20	66
Waukesha	52	34
Pulaski	23	63
Nicolet	13	73
New Trier	70	16
Custer	21	65
Whitefish Bay	46	40

Triangular Meet	1st Place
Cardinal Relays	1st Place
Bluebird Invitational	6th Place
Suburban Meet	2nd Place
State Sectional	1st Place
State Meet	3rd Place

Jim Bullock

Tom Rheineck
State Champion

FROM ONE MRS. WITT
GRADUATE TO ANOTHER
GOOD LUCK - AND KEEP
THINKIN'

Art Seifert

John Goetz

Graduate Lettermen

Pete Houting

SWIMMING LETTERMAN

Bob Powell

Mr. Christensen

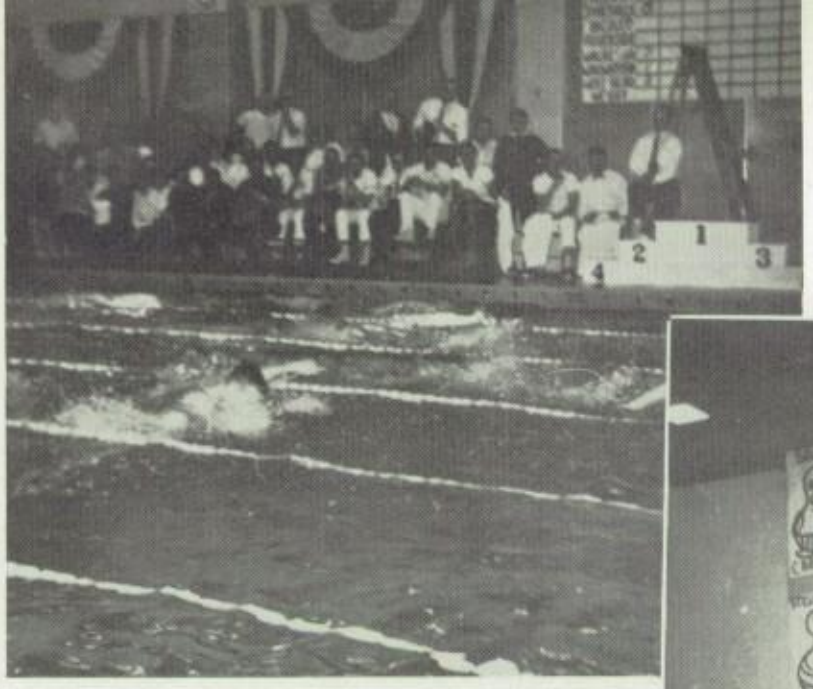

Tom Horn

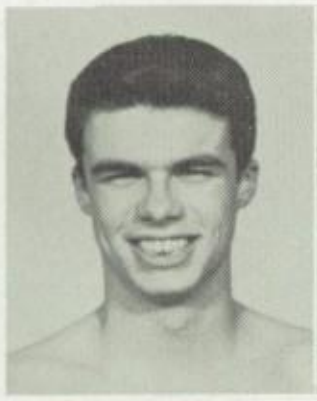

Greg Johnson

Jack Ward, Mgr.

Leigh Williams, Mgr.

Jim Manegold

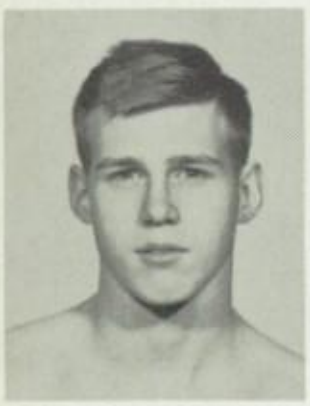

Dick Walk

Greg Nauman

Row 1 — Walk, Goetz, Seifert, Coach White, Leonard, Coach Christensen, Schellen, Jacob, McDonell. Row 2 — Hanlon, Rheineck, Murry, Friedrich, Johnson, Manegold, Horn, Powell, Heilman, Monsen. Row 3 — Ward, Schellen, Eberly, Sappington, Nauman, Morris, Specht, Jeide, Zesh, Wells, Williams. Row 4 — McCoy, Kroupa, Bishop, O'Sullivan, William, Loeffel, Carey, Abbot, Bateman, Stolberg.

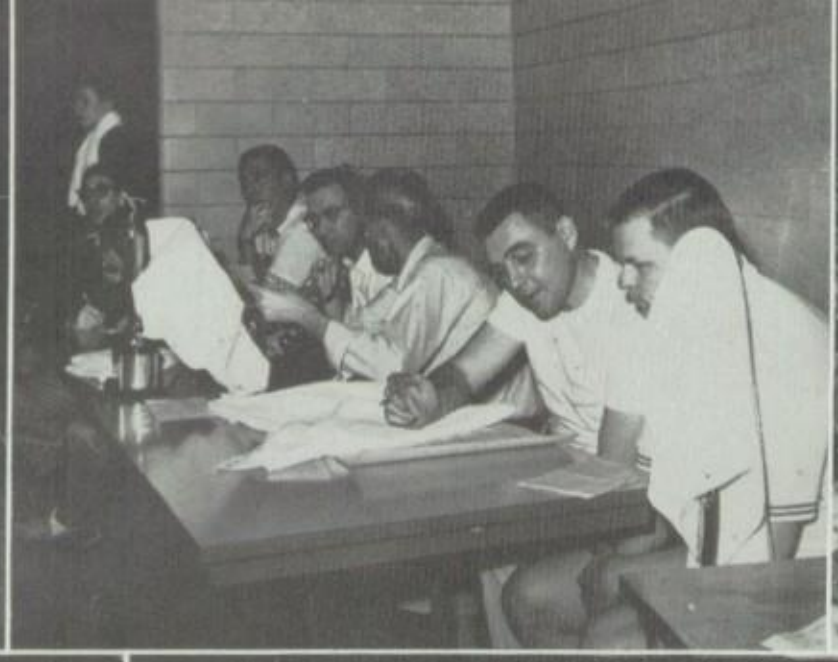

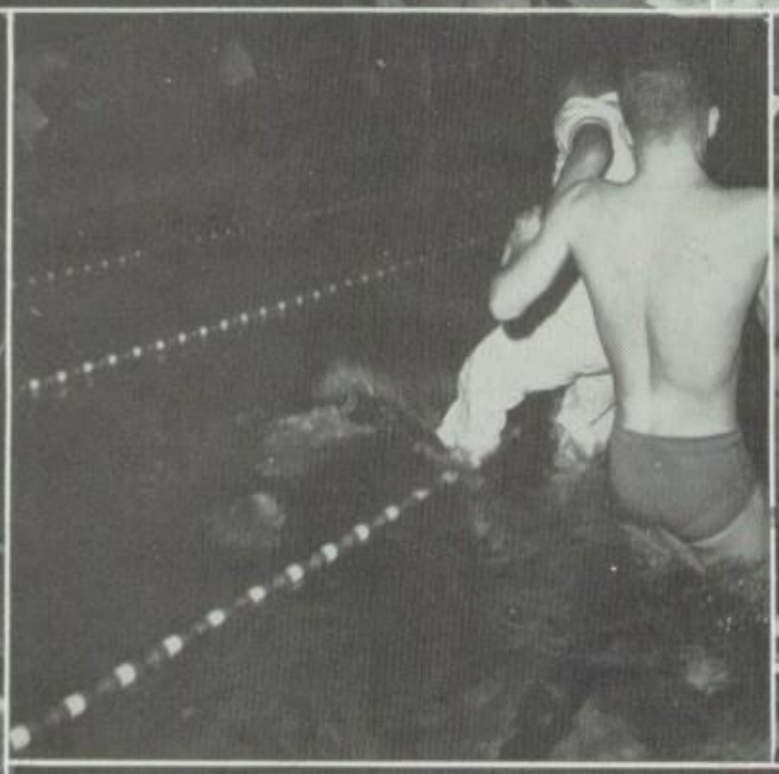

Row 1 — Saetveit, Larkin, Ralph, Windau, Cormany, Krohn, McCord, Wilde. Row 2 — Manager Patterson, Heckel, MacArthur, Jensen, Coach Janto, Fadner, Vogt, Manager Kludt.

B-Team

Basketball

1960-61

ROW 1 — Coke, Zuege, Hipke, Coffin, Cormany, Bultman, Busalacchi, Dykes. *ROW 2* — Siegel, Heckel, Pagenkopf, McDaniel, Schoenig, Kasdorf, Hillis, Stephens, Walk, Pizzino. *ROW 3* — Stonecipher, Windau, Roberts, Heuer, Jenkins, Huth, Goodson, Gill, Everson, McCombe, Knabe.

Varsity Track

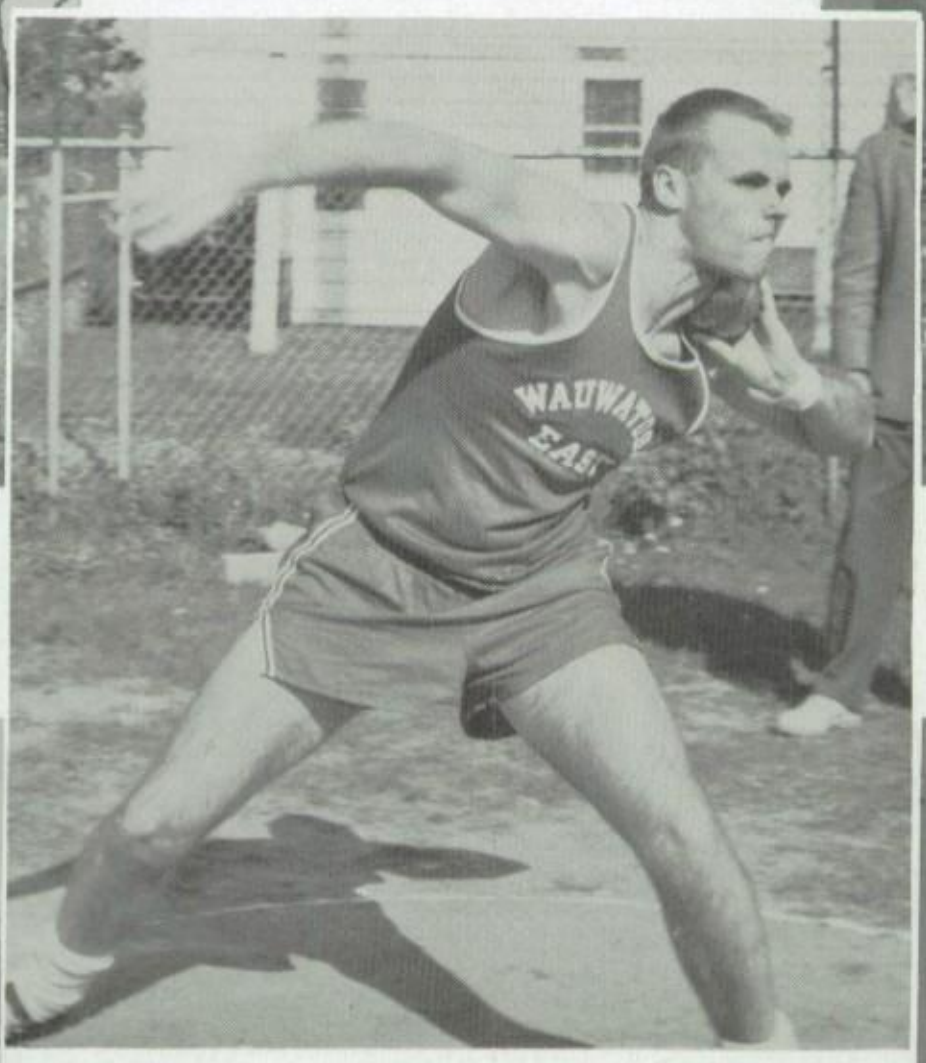

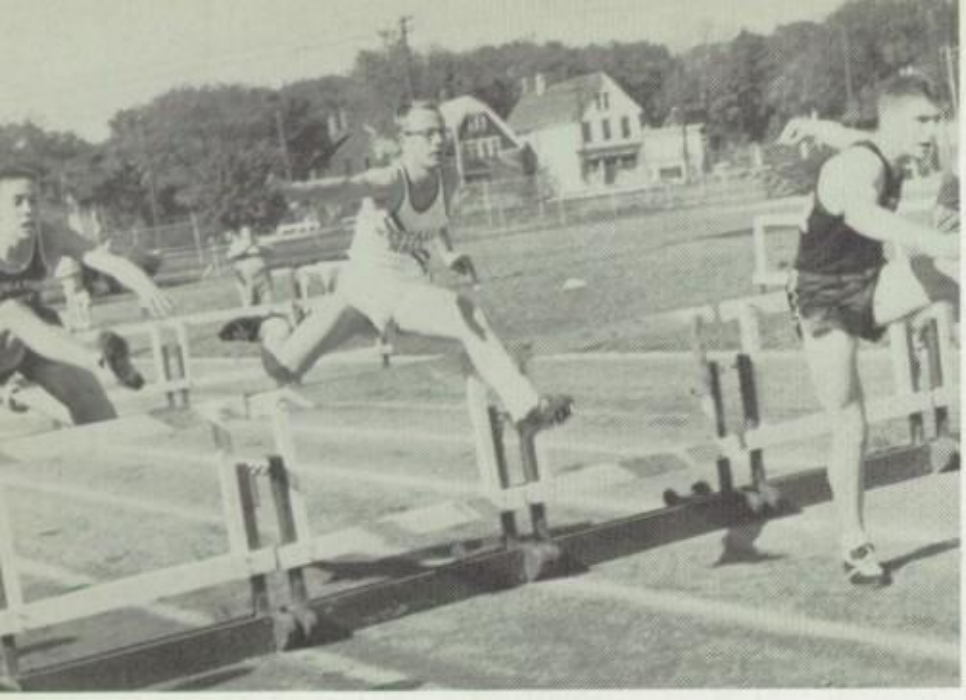

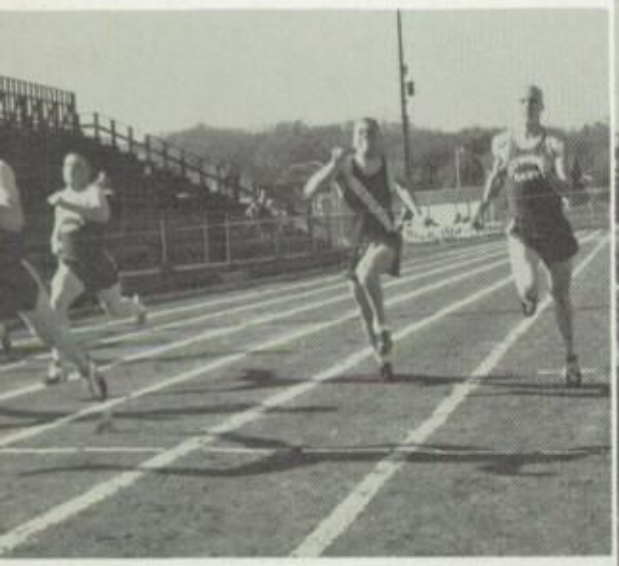

B-Team Track

ROW 1 — Ferguson, Erdmann, Davis, Mehring, Steele, Lekan, Graham, Serdahely, Van Cleaf. *ROW 2* — Himes, Bollow, Berger, Pearson, Krueger, Main, Littleton, Apmann, Wilson, Manegold, Braun, Bonewitz, Gallimore, Kaiser. *ROW 3* — B. Dryburgh, Smith, Henkel, Doyen, Walk, Zarwell, Nance, Anderson, Porter, Alexandrof, Biljan, Peters, Krivanek, Friedrich, Patterson, Davey, Dryburgh S., Weinhold, Gullickson, Murdaugh, Lemke, Weerts, Corminis.

Track

1960

Mr. Gehrmann

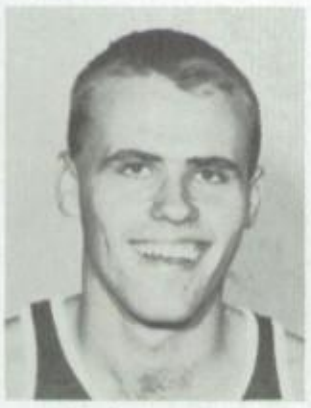

Bob Hipke

Tim Knabe

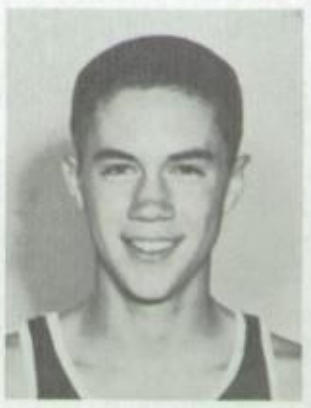

Tom Windau

Bill Heuer

Blair MacArthur

John Kasdorf

Jeff Hillis

Russell Weinhold

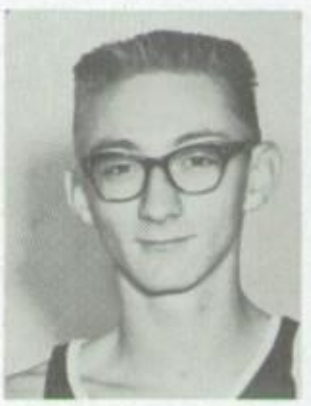

Bill Lemke

Pete Gieschen

Jesse McCombe

Al Everson

Freshman-Sophomore Meets

	Opponents	Tosa
King	51	67
Waukesha	72	76
Pius	25	84
West Allis Central	35	83
Brookfield	52	64
Waukesha	48	70
West Allis Hale	62	55

Freshmen only

Hale-Fresh-Soph Tosa-Fresh

Indoor Season

Waukesha 34½, Kenosha 57½, Tosa 96 ..... 1st Place
U.W.M. Relay Carnival, 26 Schools ..... 1st Place
Waukesha 36½, South Milwaukee 15, West Milwaukee 12½, Greendale 0, Tosa 85 ..... 1st Place
Suburban Indoor Championships ..... 1st Place
Madison West Relay Carnival ..... 1st Place

Outdoor Season

Rufus King 24½, Tosa 93½ ..... 1st Place
Brookfield 38, Kenosha 61, Tosa 65 ..... 1st Place
Whitefish Bay 65, West Allis Central 14, Waukesha 40, Tosa 97 ..... 1st Place
Suburban Relays ..... 1st Place
Shorewood Relays ..... 2nd Place
Suburban Championships ..... 1st Place
State Sectionals ..... 2nd Place
Non-Qualifiers ..... 1st Place
Waukesha 60, Hale 30, Central 34½, Tosa 89½
State Meet ..... 3rd Place

Tennis 1960

Mr. Peacock

Bill Busser

John Tschanz

Gary Vogt

Mr. Nelson

Richard Billings

	Opponents	Tosa
Washington	0	5
Waukesha	2	3
Whitefish Bay	1	4
Shorewood	0	5
West Allis Central	0	5
Nathan Hale	0	5
South Milwaukee	0	5
Cudahy	0	5
Madison West	3	6
Manitowoc	3	6
Menasha	2	7
Greendale	0	5
West Milwaukee	0	5

Suburban Championship . . (42-3)
State Meet 2nd Place
Dual Meet (13-0)

Graduate Lettermen

Pat Jordan

Tom Jensen

Bucky Small

Jim Ricciardi

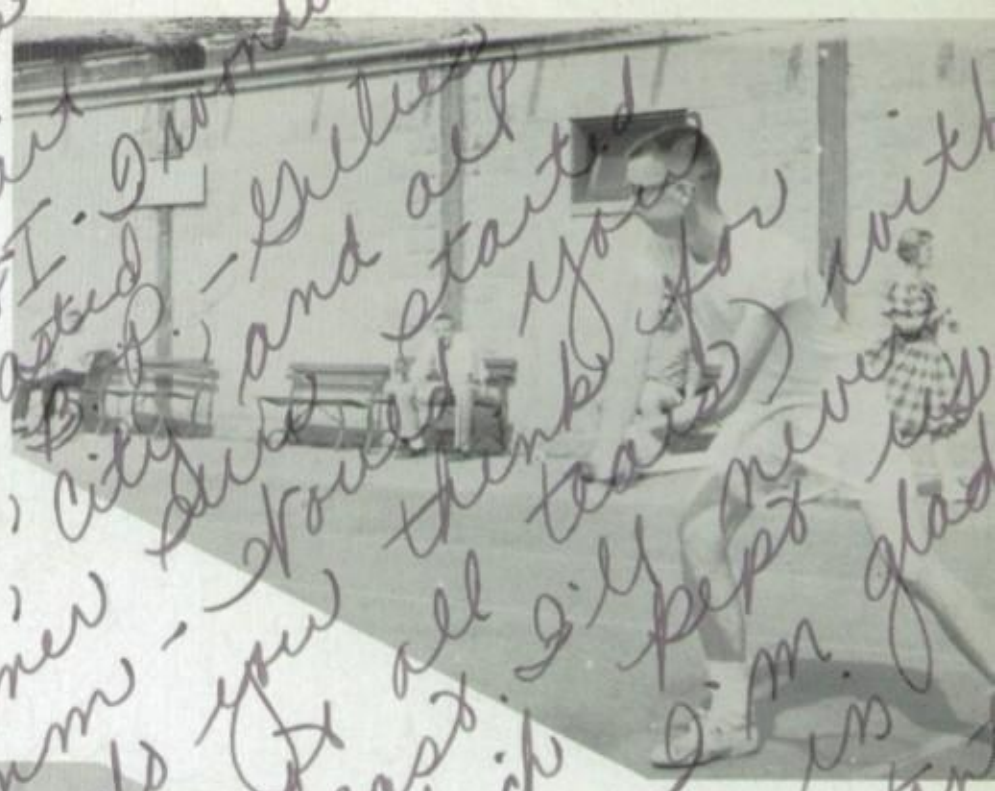

ROW 1 — Mr. Peacock, Thomas, Lamb, B. Thompson, Probst, Schultheis, Wilde, Thompson, Mr. Nelson. *ROW 2* — Ricciardi, Langsdorf, Jensen, Small, Jordan, Ralph, Tiefenthaler, Busser, Vogt, Tschanz.

Dear Judith, Have fun with Ralph and don't go out with Pitzer anymore this Summer
Good Luck
Dick
P.S. Dwyer

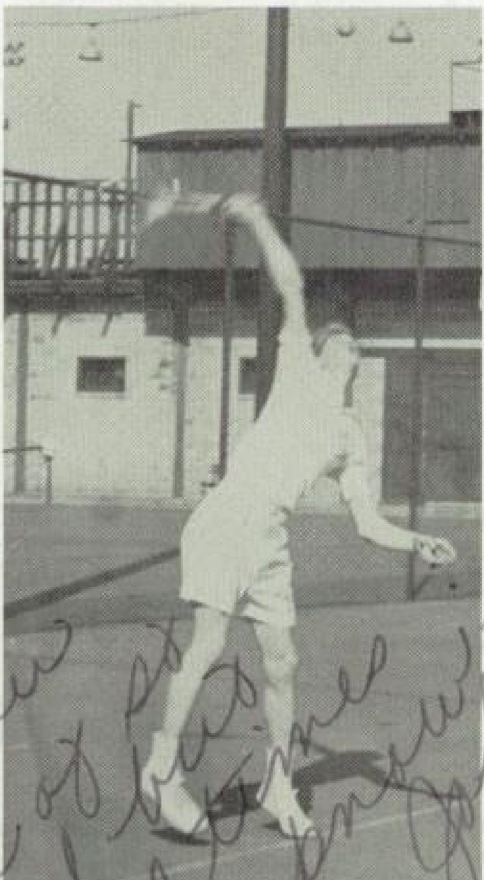

Golf 1960

Bill Oberlink

Mr. Janto

Don Franklin

Ricky Streng

Rick Ruenzel

Dennis Hammond

Hal Nelson

	Opponents	Tosa
Whitefish Bay	340	352
West Allis Hale	371	354
Racine Horlick	222	202
Shorewood	327	343
Brookfield	368	363
Racine Park	329	354
South Milwaukee	324	341
West Milwaukee	434	368
Waukesha	218	220
Greendale	389	340
Racine St. Catherine	640	686
Tournaments		
"555" (Racine, Kenosha, Waukesha, W. F. Bay)		4th
Janesville Invitational		15th
Suburban		2nd
State Sectional		1st
State Meet		10th

Graduate Lettermen

Bill Marten

Steve Nicolet

John Kroening

Franklin, Mr. Janto, Streng,
Symmes, Kroening, Oberlink

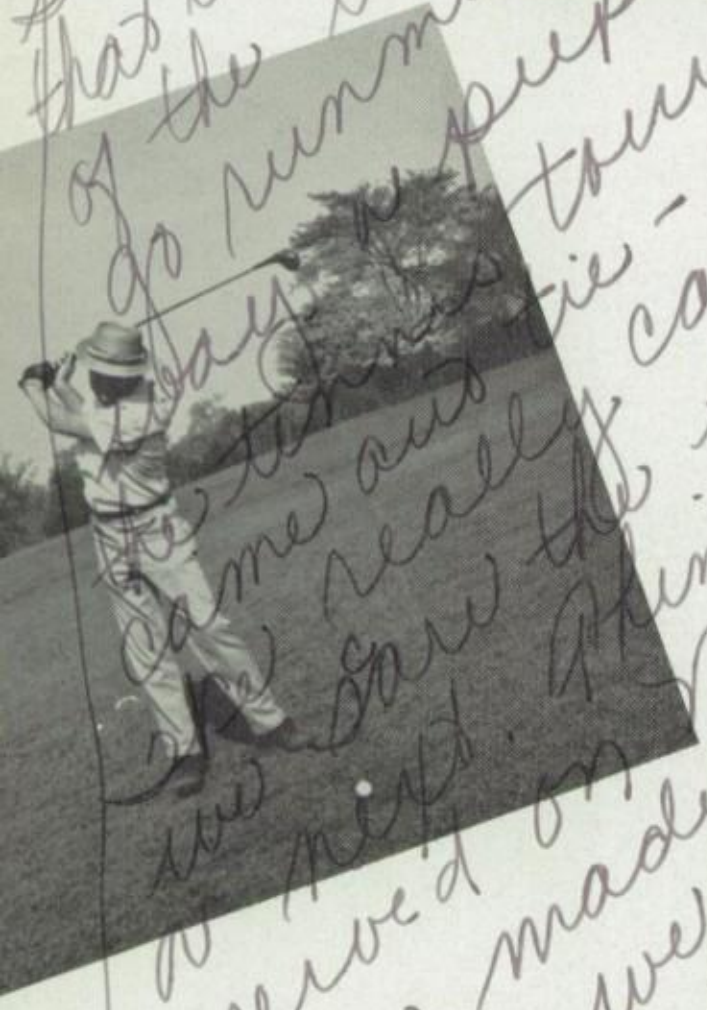

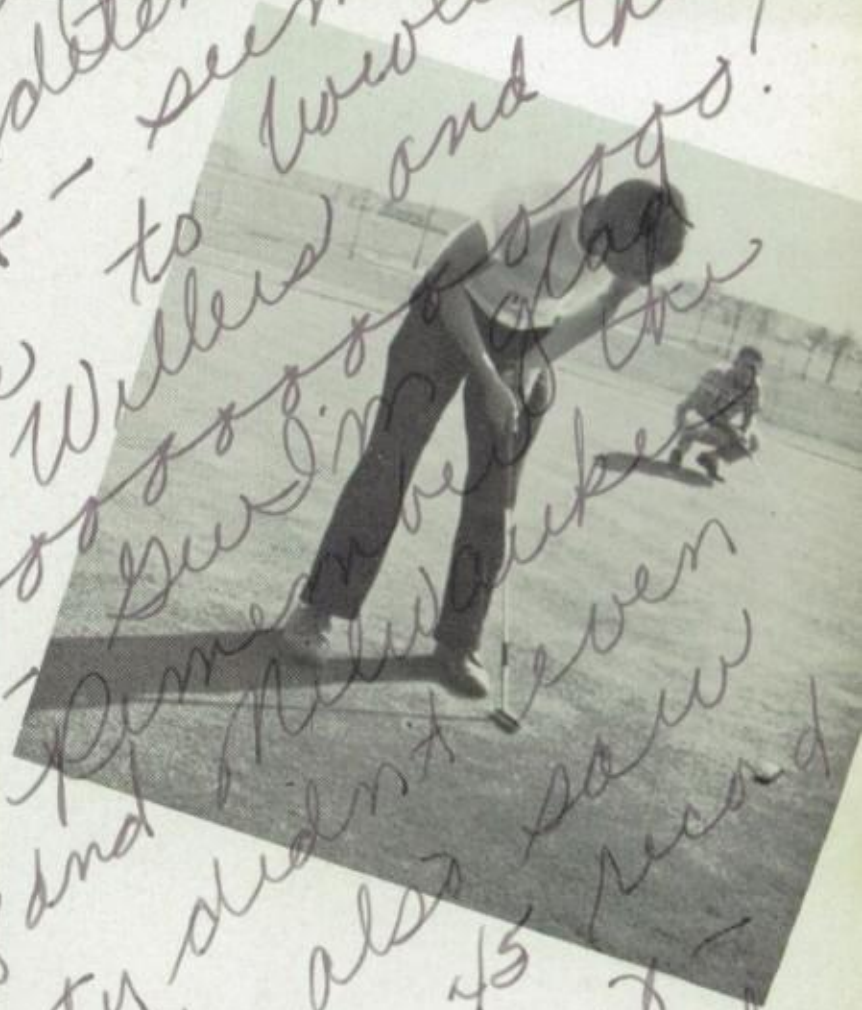

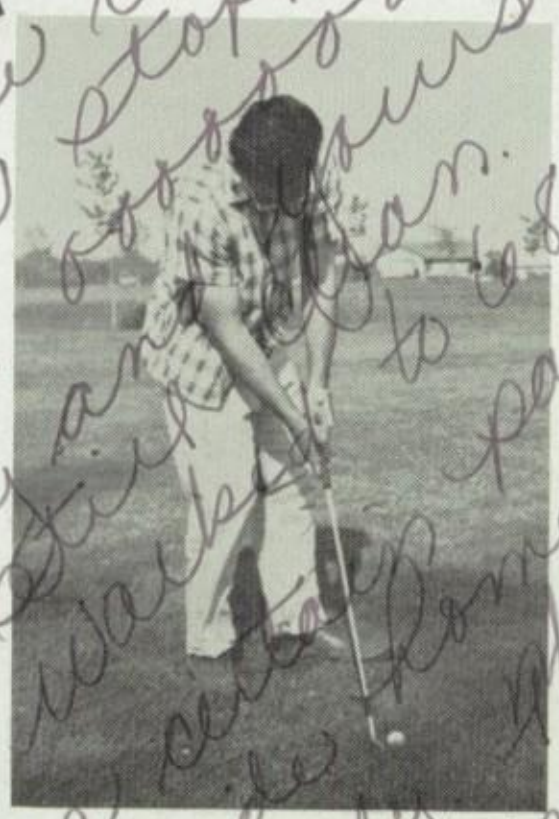

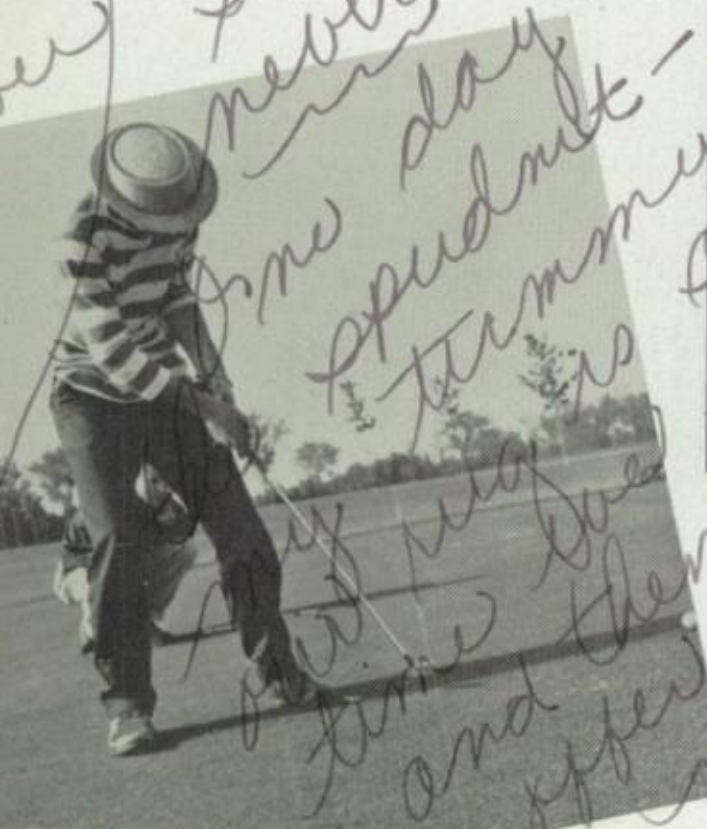

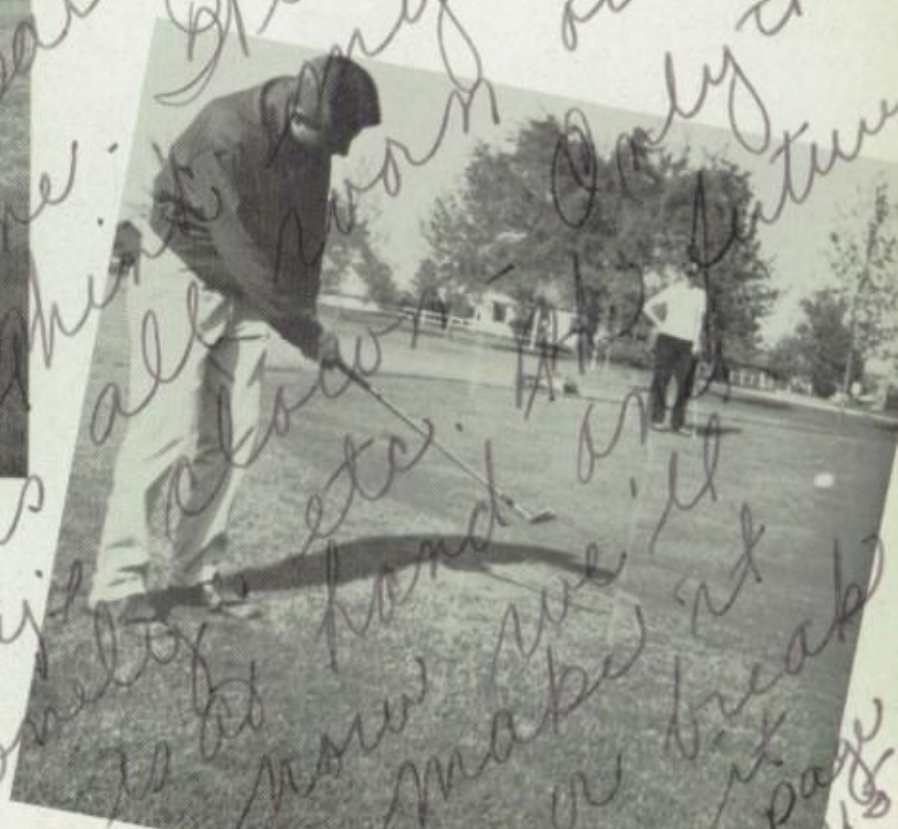

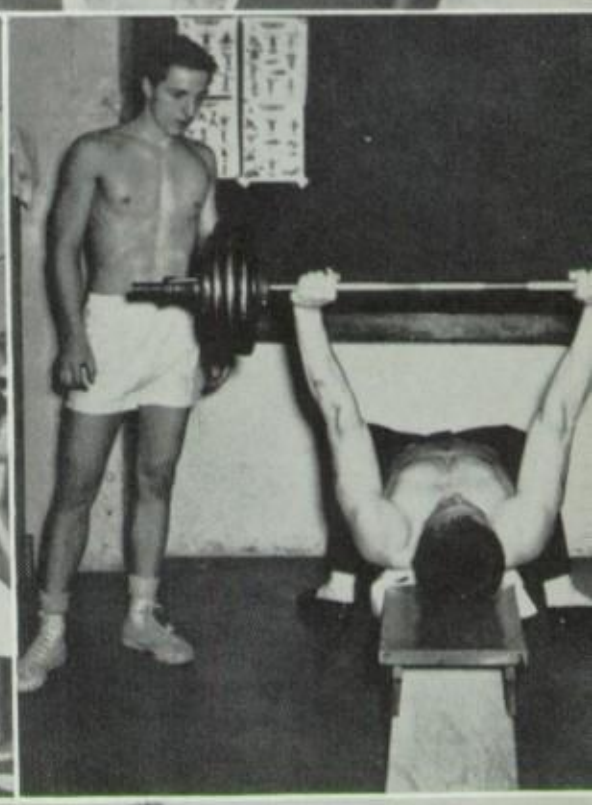

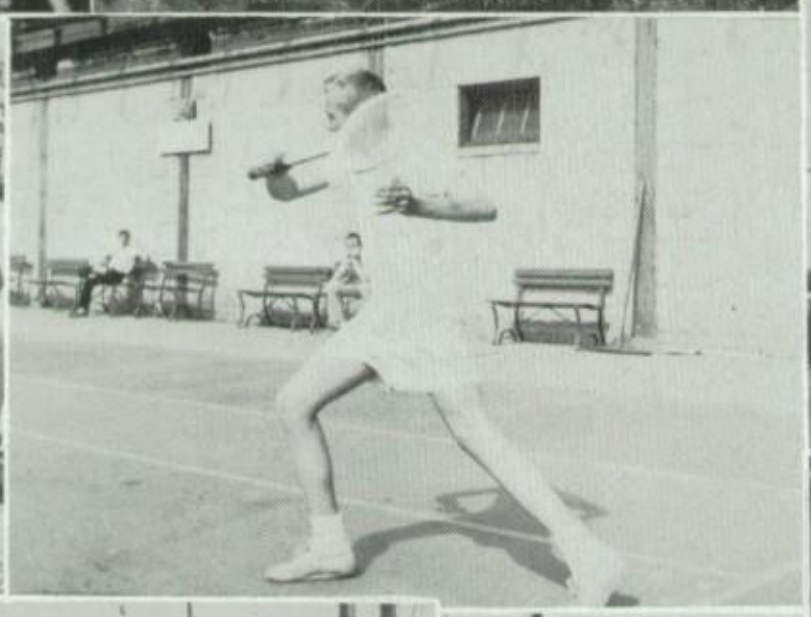

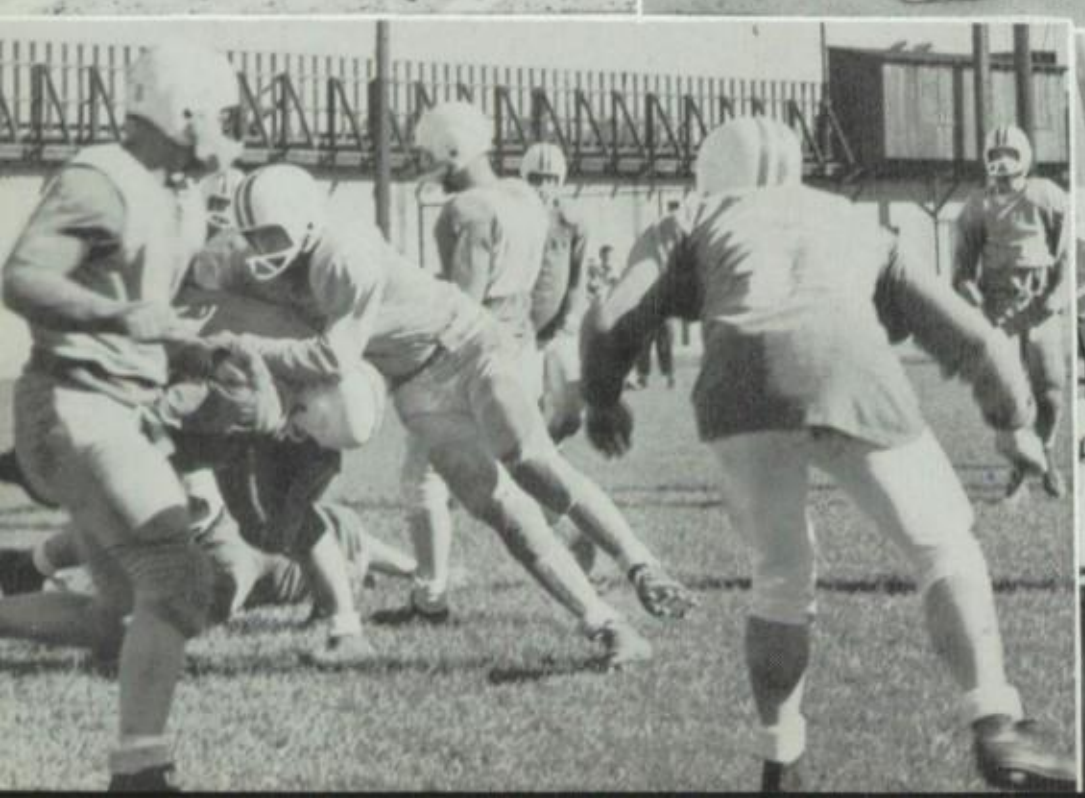

GIRLS' SPORTS

Girls' Sports

RED ARROW

Row 1 — Kubicek, Gettleman, Sheahan, Cordie, Johnson, Bernhardt, Schwartz, Nelson, Bell, Lekan, Thranow, Ingerman. Row 2 — Poe, Peck, Renzel, Gaderlun Weber, Palmer, Martin, Danaher, Ray, Gill, Kubal, Hurley, Beck. Row 3 — Wilson, Janisek, Manthei, Borchardt, Westphal, Knutsen, Mayhew, Bennett, Voelk Pagel, Steelman.

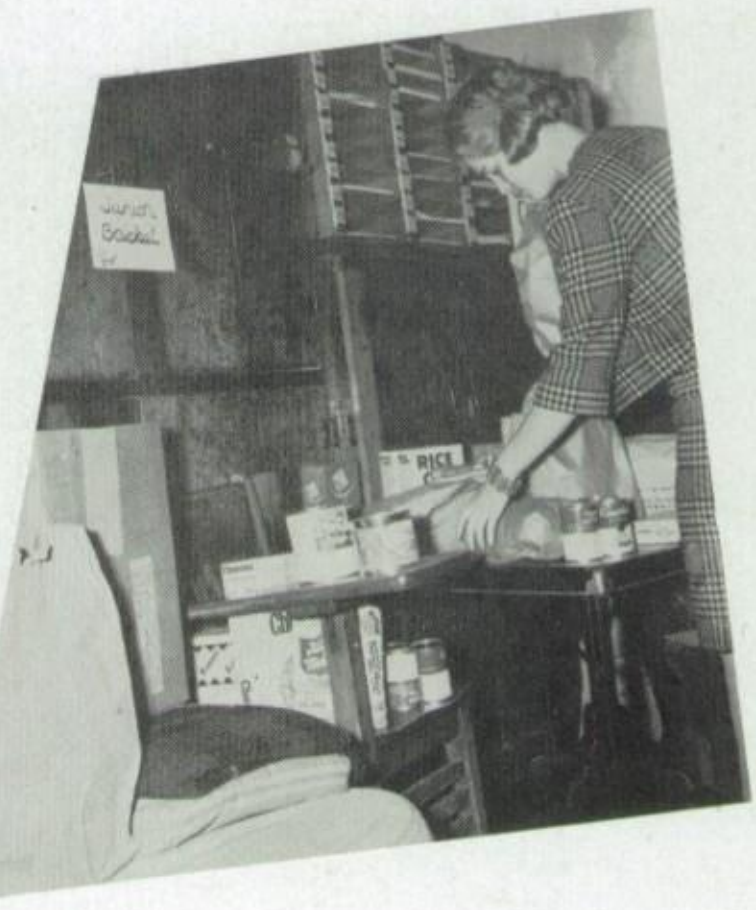

RED ARROW

Row 1 — Zeally, Blaisdell, Truebenbach, Sommer, Sloane, Surmacz, Brown, Farchmin, Lybek, Larkin, Petry, Bewirz. Row 2 — Wood, Brown, Morgan, Falkenber Dietrich, Kuss, Scott, Headlee, Morgan, Schrage, Kneppreth, Obermayr, Hoffman. Row 3 — MacArthur, Wortley, Hofherr, Lauritson, Mierendorf, Vanselo Howard, Beilfuss, Parsloe, Burgardt, Pfister, Mathias.

Row 1 — Hebert, Reynolds, Stacy, Stoeber, Shirer, Thornquist, McCulloch, Hummer, Cruickshank, Norgerson, Paige, Nettesheim. Row 2 — Johnson, Sampo, Wood, Schoeneman, Dammann, Thompson, Hamilton, Pergande, Meyer, Schmidt, Halverson, Holland, Cruden, Miss Skowland. Row 3 — Mrs. Wanek, Slater, Wakeman, Kabat, Patterson, Bach, Bernhardt, Behrens, Zarse, Janiak, Christopherson, Sceales, Tillison, Merz.

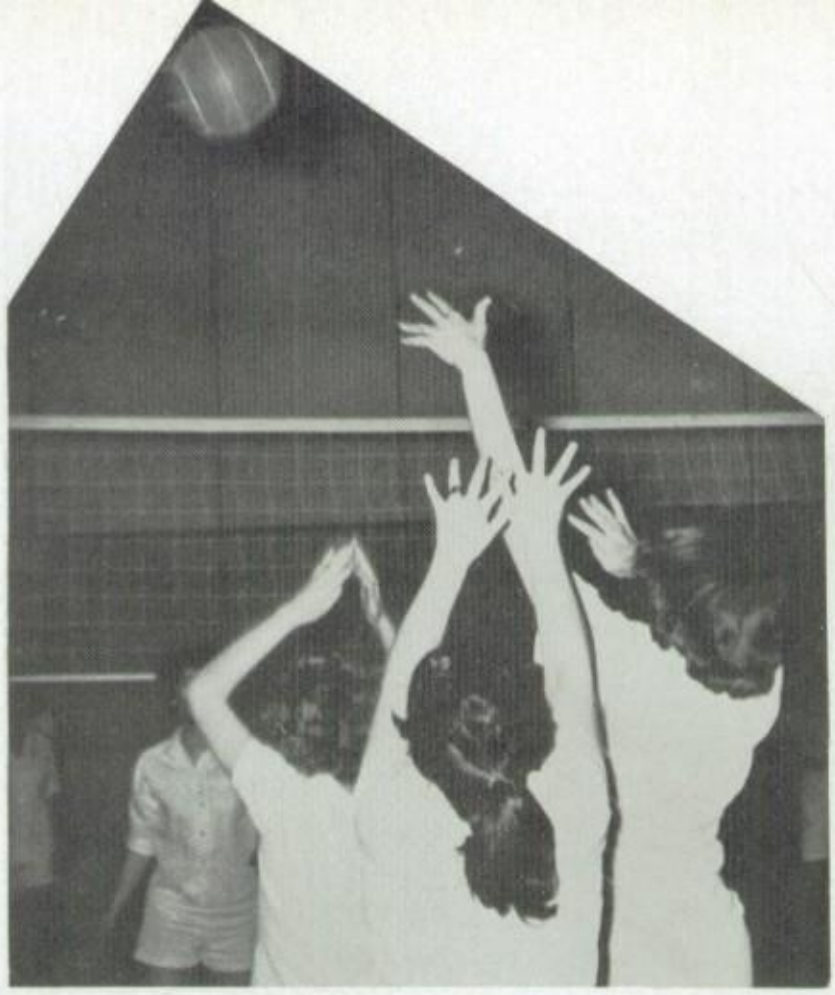

G.A.A.

Get Ahead Athletes

ROW 1 — McClellan, Gross, Knodt, Gair, Pickett, Hahn, Sampo, Hawley, Knop, Hentschel, Julian. *ROW 2* — Grapp, Hara, Hirsch, Crider, Kadlec, Tritrin, McDonell, Kasdorf, Klingbiel, Bookhamer, Young, Kranbuel. *ROW 3* — Thompsan, Markas, Crider, Strand, Kachel, Weiland, Lipousek, Morey, Olson, Scott, Ivey. *ROW 4* — Danning, Heit, Roesler, Hanson, Genett, Hunkel, Graff, Klippel, Bizjak, Johnson, Miller, Howell. *ROW 5* — Bollow, Stern, Ragan, Lichtsinn, Grimstad, Purvis, Henning.

Judy, So a real good kid who I thought had it in her. We will have to get together with "Mother" Ross and the rest. Good Luck at Purdue Edie Cop

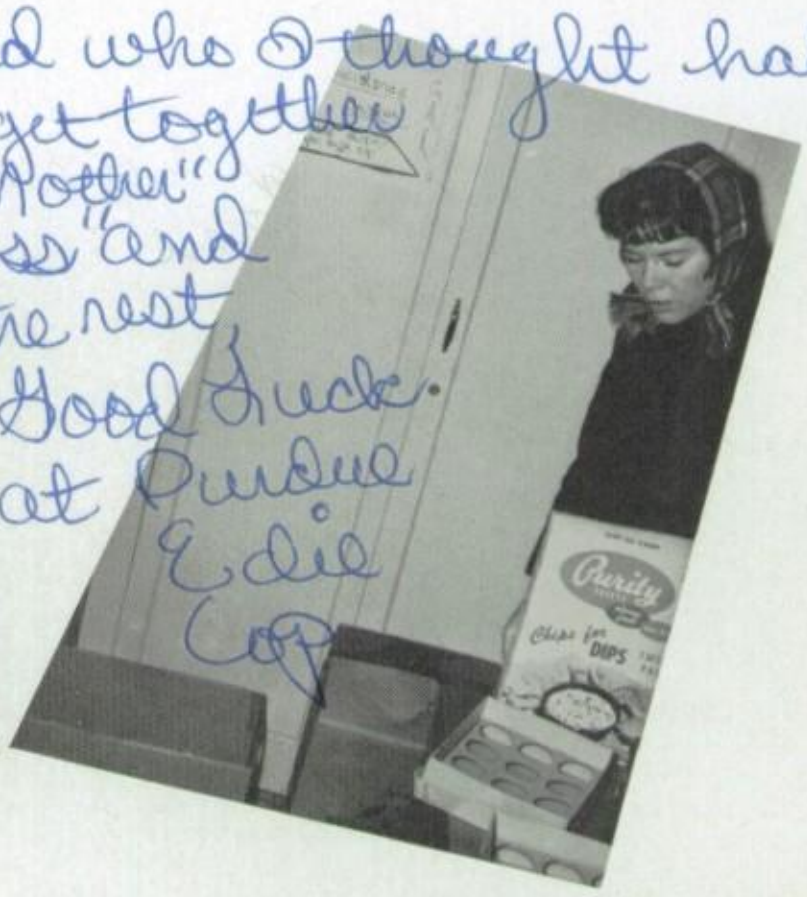

ROW 1 — Turmo, Vogel, Kenzian, Schulz, Bohlmann, Schmiedlin, Marx, Callahan, Dwyer, Erler, Easton. *ROW 2* — Brown, Stevens, Chamberlain, Whitney, Bossard, Howe, Bader, Dreger, Dietrich, Benning, Wood, Kubal. *ROW 3* — Fagin, Forrest, Hasselstrom, Fron, Cop, Weaver, Fondell, Forester, Brown, Ahrenhoerster, Brussat. *ROW 4* — Colbert, Uecker, Lindemar, Arent, Boothroyd, Allison, Baumann, Aumann, Dwyer, Blankenheim, Wessies, Almcrantz. *ROW 5* — Fritz, Block, Baumgardt, Weckwirth, Fish, Cruden, Bush, Agut, Bush, Beilfuss.

G.A.A. *Get Ahead Athletes*

ROW 1 — Resh, Shaw, Smith, Braem, Nowak, Melcher, Nook, Stern, Petersen, Berger, Schmidt. *ROW 2* — Gruett, Cory, Stein, Pick, Sharp, Bossard, Schmider, Poyser, Schumann, Schwarzburg, Schuller, Henry. *ROW 3* — Masuhr, Pfersch, Ferguson, See, Ochs, Moseley, Weckworth, Mushack, Niebling, Schultz. *ROW 4* — Netteshiem, Solief, Marten, Moungey, Homer, Powell, Renowski, Haase, Wakefield, LaMarre, Huss, Foxe. *ROW 5* — Boedeker, Young, Behrens, Murphy, Clark, Raschka, Jenkins, Mertz.

HOCKEY

Shin Shenanigans

ROW 1 — Tjensvold, Pickett, Wood, Benning, Marten, Kroening, Grimstad, Biebel, Munday, Moser. *ROW 2* — Hara, Innes, Gebhard, Kihm, Schumann, Zimmerman, Kranbuehl, McClellan, Smith, Mikkelsen.

SPEEDBALL

Foot Frolickers

ROW 1 — Wood, Pickett, Van Horn, Kubal, Moser, Hawley, Rattray, Koerner, Steinhart, Ells, Pfister. *ROW 2* — Hirsch, Kihm, Firle, Karr, Schumann, Shirer, Zimmerman, Pick, Benning, Tjensvold. *ROW 3* — Turmo, Mikkelsen, Smith, Vogle, Swanson, Fuerstenau, Meyer, Achtor, Haase, Howell, Moungey. *ROW 4* — Hunkel, de Gelleke, Mann, Karrels, Biebel, Henning.

BASKETBALL

Hoop Hookers

ROW 1 — Dammann, Morgan N., Sheahan, Main, Morgan B., Somodi, Ferguson, Lauritson, Mierendorf. *ROW 2* — Brown, Hebert, Renzel, Kelbe, Bernhardt, Falkenberg, Janicsek, Hoffman. *ROW 3* — Luedicke, Vollbrecht, Young, Bach, Behrens, Beilfuss, Hambach, Zarse.

VOLLEYBALL

Nifty Netters

ROW 1 — Lekan, Paige, Cruickshank, Larkin, Kneppreth, Farchmin, Bell, Pfister, Sloane, Guequierre, Meyer. *ROW 2* — Brown, Wood, Hebert, Kelbe, Main, Palmer, Dietrich, Bischof, Morgan, Petry, Thranow. *ROW 3* — Cruden, Luedicke, Ferguson, Beck, Kubal, MacArthur, Voelker, Parslow, Torgerson, Merendorf, Randolph. *ROW 4* — Klippel, Lauritson, Pilling, Young, Vollbrecht, Behrens, Bernhardt, Beilfuss, Zarse.

SOFTBALL

Soft Swingers

ROW 1 — Meyer, Mierendorf, Paige, Lekan, Luedicke, Sloane, Parsloe, Beilfuss. *ROW 2* — Brown, Hebert, Main, Palmer, Pilling, Kneppreth, Thranow, Morgan.

BADMINTON

Bird Beaters

ROW 1 — Uecker, Kubal, Kasdorf, Frank, Somodi, May, Arndt, Achtor, Meyer, Ferguson, Meyer. *ROW 2* — Wirth, Gruett, Firle, Stein, Wood, Lucas, Hebert, Peck, Funk, Cordie, Howe, Thomsen. *ROW 3* — Bewitz, Halverson, Arndt, Howell, Obst, Lekan, Lindemar, Hartman, Muellner, Parsloe, Sloane. *ROW 4* — Reid, Leitzke, Bollow, Janiak, Vollbrecht, Bernhardt, Bush, Beilfuss.

TENNIS

Racketmakers

ROW 1 — Koerner, Schrage, Mierendorf, Paige, Lauritson, Randolph, Pilling, Roeming, Obst, Westphal, Borchardt. *ROW 2* — Lucas, Brown, Wood, Renzel, Kelbe, Reynolds, Burgardt, Zimmerman, Bennett, Cordie, Thranow, Rattray. *ROW 3* — Manthei, Allison, Cruickshank, Bewitz, Bach, Mann, Volbrecht, Behrens, Bernhardt, Parsloe, Janiac, Hamback, Beilfuss.

TRACK

Rowdy Racers

ROW 1 — Pilling, Somodi, Orlow, Morgan, Larkin, Knepppreth, Thranow, Vallier, Holland, Paige. Lekan. *ROW 2* — Brown, Lucas, Hebert, Main, Zimmerman, Schmidt, Koerner, Schrage, McDaniel, Moser, Roeming, Henning. *ROW 3* — Matheis, Lauritson, Randolph, Bernhardt, Vollbrecht, Young, Behrens, Howard, Zarse, Mann, Knisley.

OFFICIALS

Myopic Misses

ROW 1 — Beilfuss, Cruickshank, Palmer, Weber, Borchardt, Morgan, Somodi, Larkin, Beck, Orlow, Bischof, Mierendorf, Zarse. *ROW 2* — Zimmerman, Bennett, Lucas, Reynolds, Peck, Cordie, Sampo, Schoenemen, Ferguson, Schwartz, Shrage, Koerner. *ROW 3* — Pfister, Sloane, Randolph, Parslowe, Reid, Leitzke, Guequierre, Kabat, Cruden, Beherns, Vollbrecht, Bernhardt, Knisely.

BOWLING

Bouncing Bowlers

Row 1 — Schneider, McDaniel, Ferguson, Kubicek, Poe, Voelker, Moser, Larson, Smith, Julian. Row 2 — Thommeson, Linn, Kilvinger, Innes, Benning, Funk, Schumann, Pickett, Knutsen, Goll. Row 3 — Beals, Theilig, Pfister, Easton, Lybek, Fimiano, Steinhart, Reid, Ferguson, Weaver. Row 4 — Wilson, Kreuter, Howell, Cruden, Bush, Hartmen, Grimstad, Lekan, Tillison.

SWIMMING

Dizzy Divers

Row 1 — Smith, Pickett, Hurley, Ferry, Pfister, Cruickshank, Schmiedlin, Almcrantz, Martin. Row 2 — Kubitshek, Poe, Pick, McDonnell, Shirer, Shirer, Kasdorf, Rattray, Weaver. Row 3 — McClellan, Pfister, Frank, Smith, Smith, Wood, Dietrich, Berger, Swanson. Row 4 — Carnelly, Lewiston, Mathies, Hoesel, Kabat, Henning, Zarse.

ROW 1 — Achtor, Haase, Hathaway, Ferry, Cruden, Fron, Wessies, Gill, Foxe. *ROW 2* — Cory, Hara, Bookhamer, Chamberlin, Bossard, Berger, Defener, Weiland. *ROW 3* — Hurley, Kubal, England, Frederick, Bollow, Ferguson, de Gelleke, Aumann, Baumann. *ROW 4* — Howell, Clark, Agut.

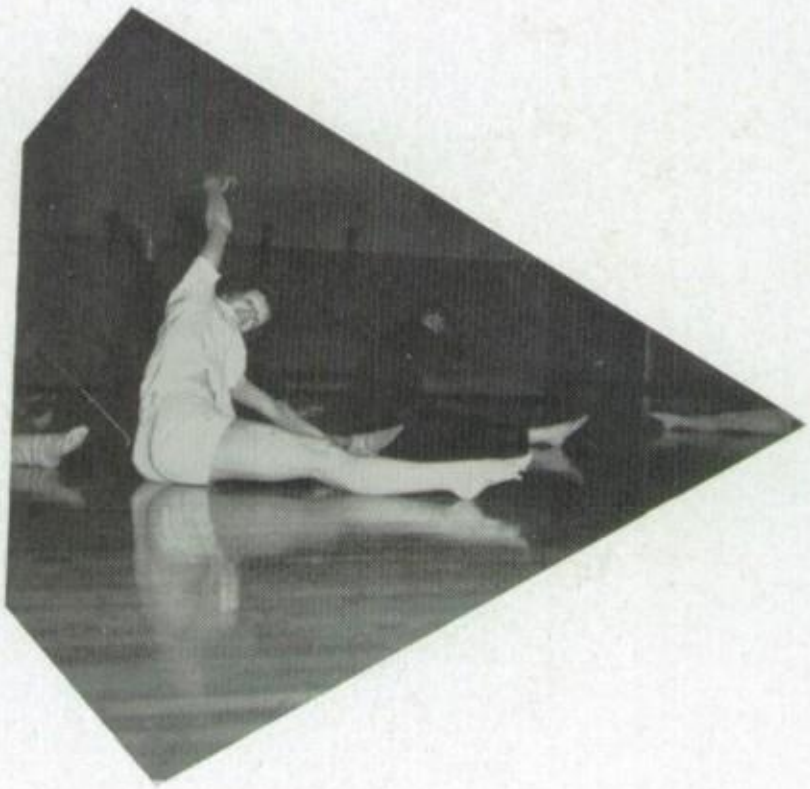

ROW 1 — Rattray, Surmacz, Sheahan, Pfeiffer, Petersen, Wakeman, Lybeck, Truebenbach, Needham, Pfister, Parsloe. *ROW 2* — Innes, Kirkpatrick, McDonell, Pick, Masuhr, Kasdorf, McClellan, Specht, Sampo, Brown, Schwartz. *ROW 3* — Fagin, Socks, Kuhn, Johnson, Huss, Purvis, Homer, Ronowski, Powell, Munday, Bush.

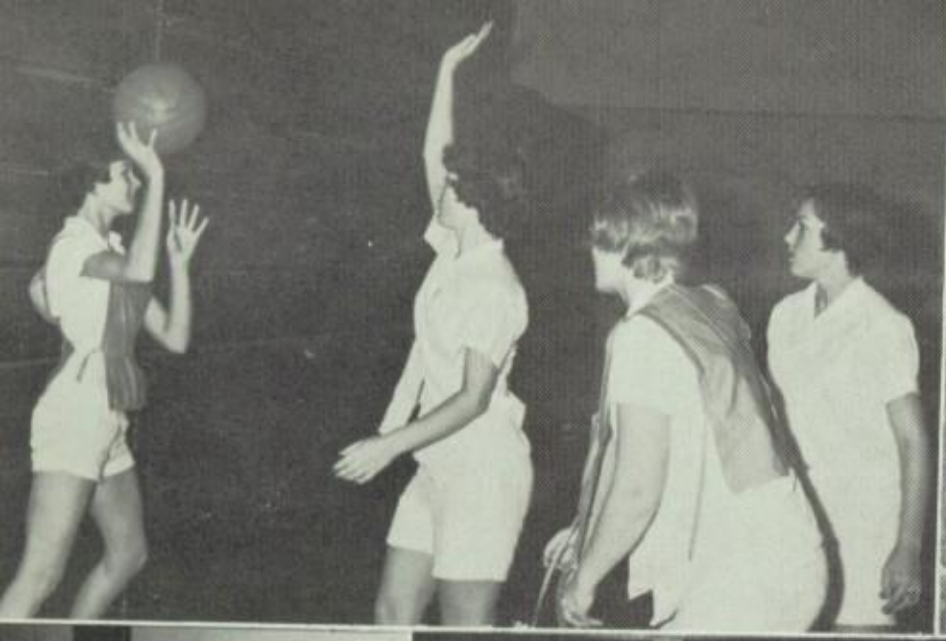
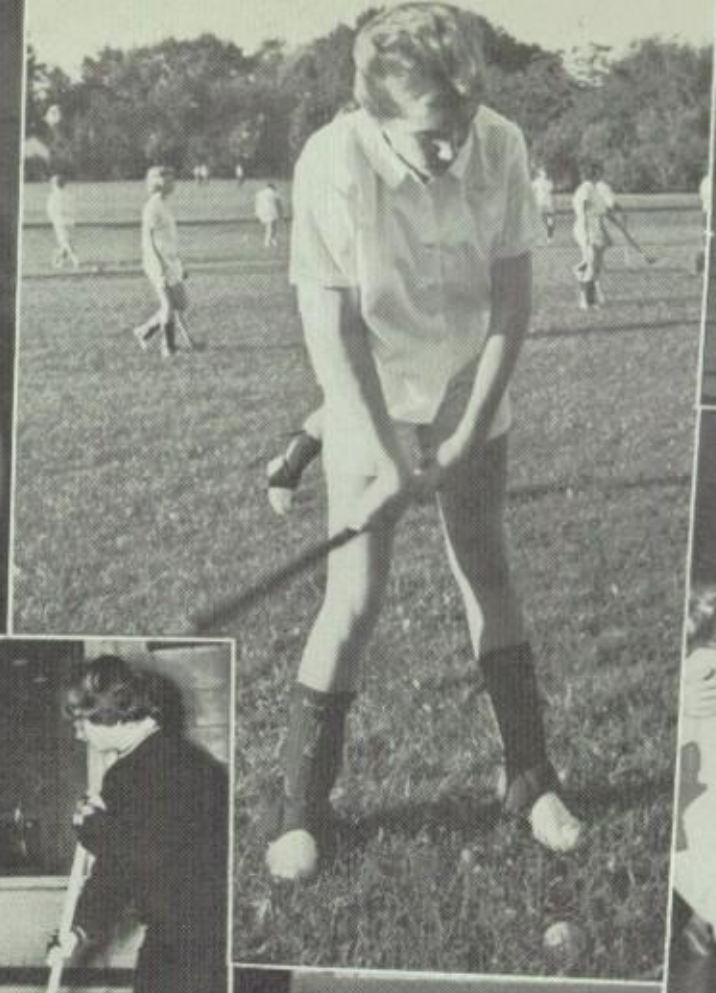

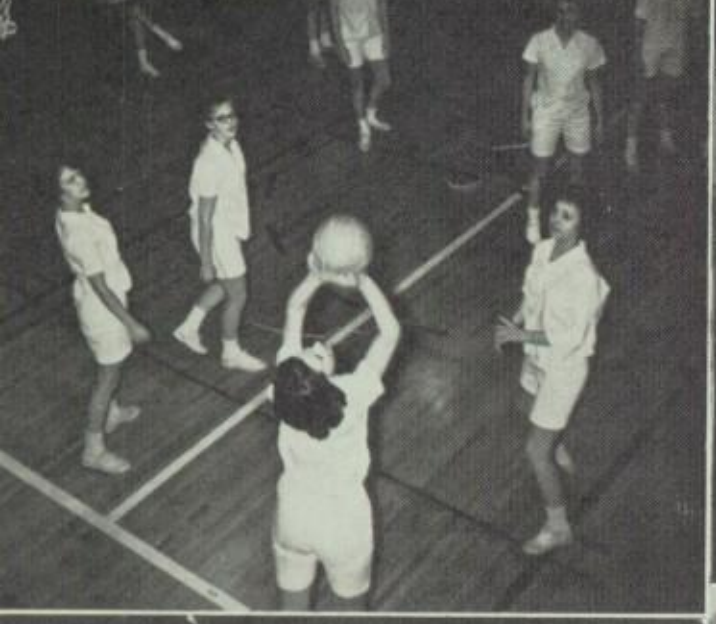

Coed Sports

CURLING

Slick Sweepers

Row 1 — Kubal, Ferry, Rasmussen, Purvis, Palmer, Bennett, Tillison, MacArthur. Row 2 — Sharp, Crider, McDonnell, Schumann, Bennett, Colbert, Kenney.

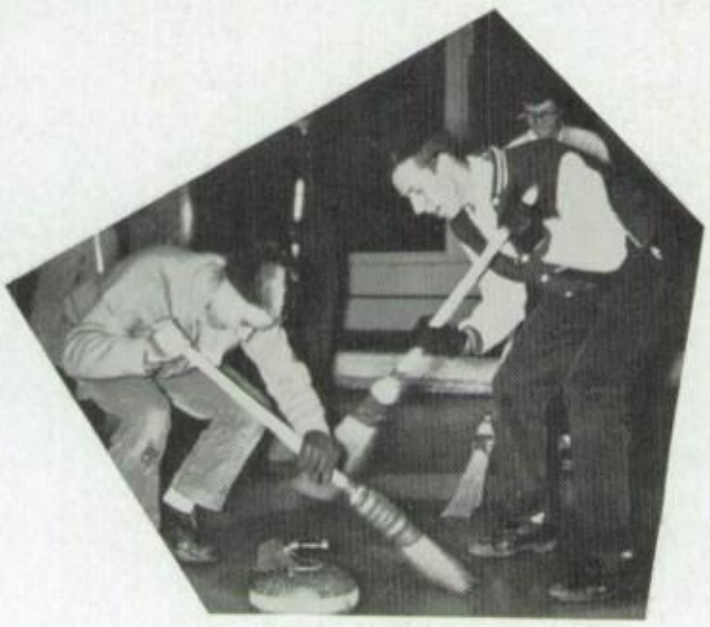

SKIING

Graceful Gliders

Row 1 — Wood, Ells, Wortley, Bell, Skillicorn, Schneider, McCulloch, Heerhold, Le Blanc. Row 2 — Wood, Karr, Ross, Resh, Gross, Busser, Schoenmen, Ray, Hofher. Row 3 — Blaisdel, Kabat, Pilling, Roeming, Grimstad, Carrolls, Powell, Scott, Howard. Row 4 — Lamb, Masuhr, Pass, Tiefenthaler, Zarse, Merz, Kasdorf, Lenved, Zarwell, Tempelton. Row 5 — Krueger, Walk.

Homerooms

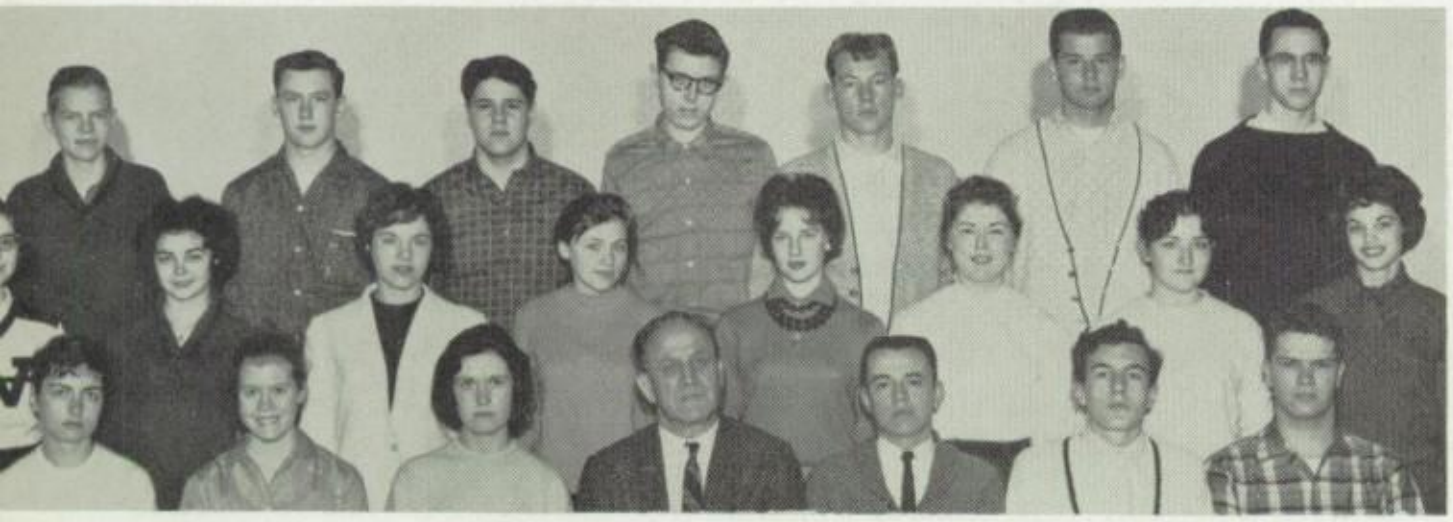

11

H.R. 119 — Mr. Jackson

Row 1 — Beniak, Knuth, Donahue, Mr. Jackson, Schoenfeld, Guagliardo, Bautz. Row 2 — McIntire, Canak, Batchelder, Palmersheim, Sternkopf, Sonntag, LeBlanc, Somodi. Row 3—Steidl, Davey, Brushaber, Doyern, Hammerschmidt, Appman, Corbett.

11

H.R. 165A — Mr. Andersen

Row 1 — Henning, Alexander, Tillison, Gallimore, Naylor, Glamm, Tschanz. Row 2 — Karr, Wortley, Zettinig, Schwarten, Blakeslee, Murphy, Pfister, Putchel. Row 3 — Preston, Borgwardt, Dryburgh, Hoefs, Proulx, Teague, Streng, Sund.

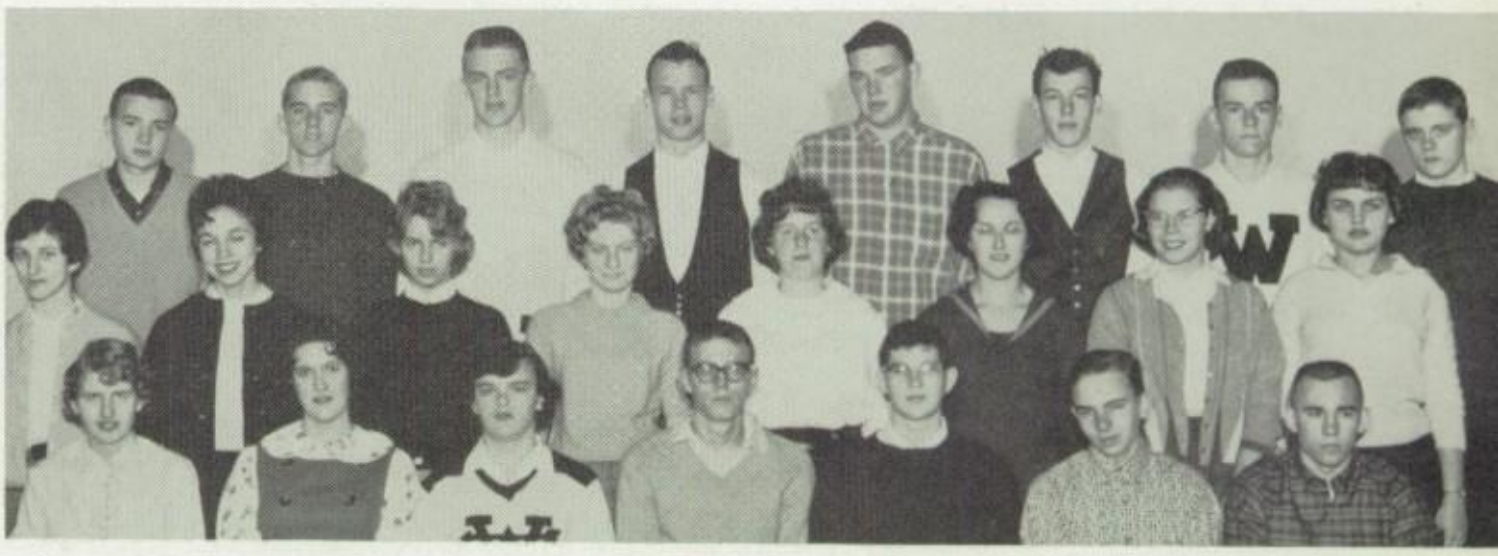

11

H.R. 204 — Mrs. Rees

Row 1 — McCarthy, Stempel, Demien, Schwister, Rattray, Barcus, Granberg. Row 2 — Swaba, Lipke, Mason, Bersh, Brah, Niemuth, Lagemiller, Sealey.

11

H.R. 211 — Miss Striegl

Row 1 — Reid, Knisely, Mann, Hoessel, Hambach, Hanlon, Kachel, Weyker. Row 2 — Young, Bartz, Dunlop, Theilig, Fimiano, Niebling, Lewiston, Moser, Vandeveld. Row 3 — Schwengel, Lavdld, Eaton, Bollo, Probst, Scobie, Haasch, Hinkel, Lindner.

11

H.R. 213 — Miss Dibb

Row 1 — Cruickshank, Pilling, Kottemen, Husak, Browning, Laitsch, Fulton. Row 2 — Scott, Shoffes, Frederick, Adams, Grigg, Schrage. Row 3 — Solidary, Priest, Ramsey, Thompson, Ford.

11

H.R. 225 — Mrs. Mages

Row 1 — Vollbrecht, Bernhardt, Fron, Seymour, Wright, Bernier, Heckle. Row 2 — Hebert, Reynolds, Marx, Montgomery, Dorl, Eckert, Koerner, Guequierre. Row 3 — Holtan, Vogt, Denzin, Gullickson, Franke, Aelstrim, McArthur, Casper, Baesmann.

11

H.R. 228 — Miss Henninger

Row 1—Rapp, Young, Weaver, Burghardt, Stiedemann, Beals, Haag, Kossel, Mathias. Row 2 — Roeming, Strohmeyer, Beilfuss, Kish, Liebe, Heilman, Pryor, Reuter, Cushman. Row 3 — Cling, Kronenwetter, Hvam, Burtz, Soulen, Bernier, Veit, Schmitz, Serdahley, Miller.

11

H.R. 258 — Miss Lund

Row 1 — Dridorian, Prengle, DeGelleke, Glaser, Raschka, Bewitz, Boedeker. Row 2 — Schwartz, Lutz, Twelmeyer, Zimmerman, Mitich, Smith, Kenzian, Ferguson. Row 3 — Schneider, Putzear, Dunn, Hildebrandt, Bach, Orlow, Van Cleaf, Kuehl.

11

H.R. 301 — Mr. Duffy

Row 1—Jenkins, Bechthold, Larkin, Tank, Weinhold, Simpson, Koremenos, Steele. Row 2—McCarton, Peck, Weber, Pagels, Hoppe, Westphal, Kreuter, Hanson, Murphy. Row 3 — Walter, Eide, Baumann, Hillis, Metrusias, Perkins, Cormany.

11

H.R. 303 — Mr. Matzdorf

ow 1 — Strand, Frank, Petry, Howard, hlitz, Joers, Hanson. Row 2 — Prenn, isner, Eggert, Coakley, Olson, Fahringer, uritson. Row 3 — Monsen, Huth, Johnn, Krueger, Smith, Jablonski.

11

H.R. 321 — Mr. Nelson

ow 1—Hubert, Lundborgh, Race, Brown, odee, Grabner, Dunn. Row 2 — Pizzino, gland, McDonald, Darling, Ghert, Knepth, Bohlman. Row 3 — Bittner, Hoerig, lbertson, Fagin, Euerson, Steker, Petterson.

11

H.R. 323 — Mrs. Rognebakk

Row 1 — Wittenberger, Bennett, Amn Winding, Muth, Torseth, Nikora, Sloan Janiak. Row 2 — Ohm, Lucas, Rassman Golz, Scherbarth, Reis, Kelbe, Thranov Radmur. Row 3 — Frahm, Engman, Ot man, Metz, Tiefenthaler, Baldwin, Eder Zarse, Soleski.

11

H.R. 328 — Miss Silvernail

Row 1 — Socks, Klaiber, Ivey, Bernhard Hart, Hyde, Larson, Nolde. Row 2 — Wi son, Meyer, Marcus, Linquist, Hofherr, Fe guson, Harris. Row 3 — Krueger, Soul Kiner, Weiss, Ersking, Feddersen, Myers.

11

H.R. 330 — Mr. Cerull

Row 1 — Berndt, Bratz, Baumann, Knop, Werner, Eppstaedt, Sprague, Chalker, Jensen. Row 2 — Stolberg, Wood, Schierow, Terrill, Jegl, Norton, Mierendorf, Arndt, Perssion. Row 3 — Schulkers, Stowe, Wild, Paar, Powell, Potter, MacPherson, Murray, Volkman.

11

H.R. 343 — Mr. Sutton

Row 1 — Laufenberg, Lewitz, Kumm, Fondell, Parsloe, Horn, Burnett, Perry. Row 2 —Scheffner, Schroeder, Schoeneman, Busser, Fischer, Jangelaus, Agut. Row 3 — Mattson, Main, Muente, Lemke, Yehl, Braint, Barzdukas, Haak.

11

H.R. 344 — Mr. Pacetti

Row 1 — Hanson, Weber, Casper, Obst, Guschl, Coenen, Heid. Row 2 — Holden, Bechstein, Kaiser, Stienhardt, McDaniel, Roesler. Row 3 — Schemberger, Heuer, Krivanek, Rheineck, Patterson, Drenk.

11

H.R. 347 — Mr. Rondeau

Row 1 — Liefert, St. Peter, Douglass, Hollatz, Randolph, Gunderson, Uecke. Row 2 — Troy, Gair, Linn, Hentschel, Schwartz, Quinn, Mosher, Myrold. Row 3 — Zimmerman, Richter, Langsdorf, Eckert, Glienke, Dunlop, Breitengross.

11

H.R. 357 — Mr. Powers

ow 1 — Johnson, Rosen, Kassal, Hoffman, eidl, Braun, Neuwirth, Dudovick, Werch. ow 2 — Slavic, Wetzel, Rose, Cohen, Nelon, Kuhn, Johnson, Leitzke, Block, Herrann. Row 3 — Roddell, Klingbiel, Voss, ustafson, Fadner, Alexanderoff, Leupold, iljan, Peebles.

11

H.R. 358 — Miss Krebs

ow 1 — Henney, Dick, Fulton, Hickman, eit, Kamerling, Murdaugh, Price. Row 2 - Fetty, Julian, Morgan, Paige, Lekan, oung, Sutton, Colbert, Biesik. Row 3 — irth, Kachel, Ladish, Friedrich, Jones, ilson, Binder.

H.R. 306 — Mr. Avgoulas

Row 1 — Rodemacher, Bennett, Koch, Schmidt, Freeburger, Mr. Avgoulas.

10

H.R. 123 — Mrs. Franson

Row 1 — Lemke, Henderson, Mickelson, Prasse, Montguire, Daum, Gettelman. Row 2 — McDonald, Wagner, Bury, Jacobsen, Tulloch, Wells. Row 3 — Moseley, Uecker, Johnson, Boothroyd, Schleif, Ochs, Leitgabel.

10

H.R. 125 — Mr. McLean

Row 1 — Plumitis, Karrels, Holgerson, Moungey, Banks, Muellner, Frank. Row 2 — Cory, Zilisch, Trittin, Turmo, Barcus, Sluter, Bahr, Hohub. Row 3 — Heigel, Foster, Himes, Snyder, Weiland, Raney, Reich, Hyde.

10

H.R. 202 — Mr. Baker

Row 1 — Braem, Schultz, Tulloch, Lipousek, Quintenz, Fischer, Almcranz. Row 2 — Spinti, Henry, Phelps, Waltermire, Beeskau, Mickelson, Kirkpatrich, Copes.

10

H.R. 203 — Mr. Janto

Row 1 — Brussat, Dwyer, Bollow, Bartlein, Homer, Allert, Berger, Plunkett, McCreight. Row 2 — Ibach, Stover, Hawley, Kenney, Weiland, Jeide, Sappington, Pearson, Brotherhood, Berliner. Row 3 — Kuehn, Sorenson, Symmes, Himes, Knops, Haagenson, Bach, Braums.

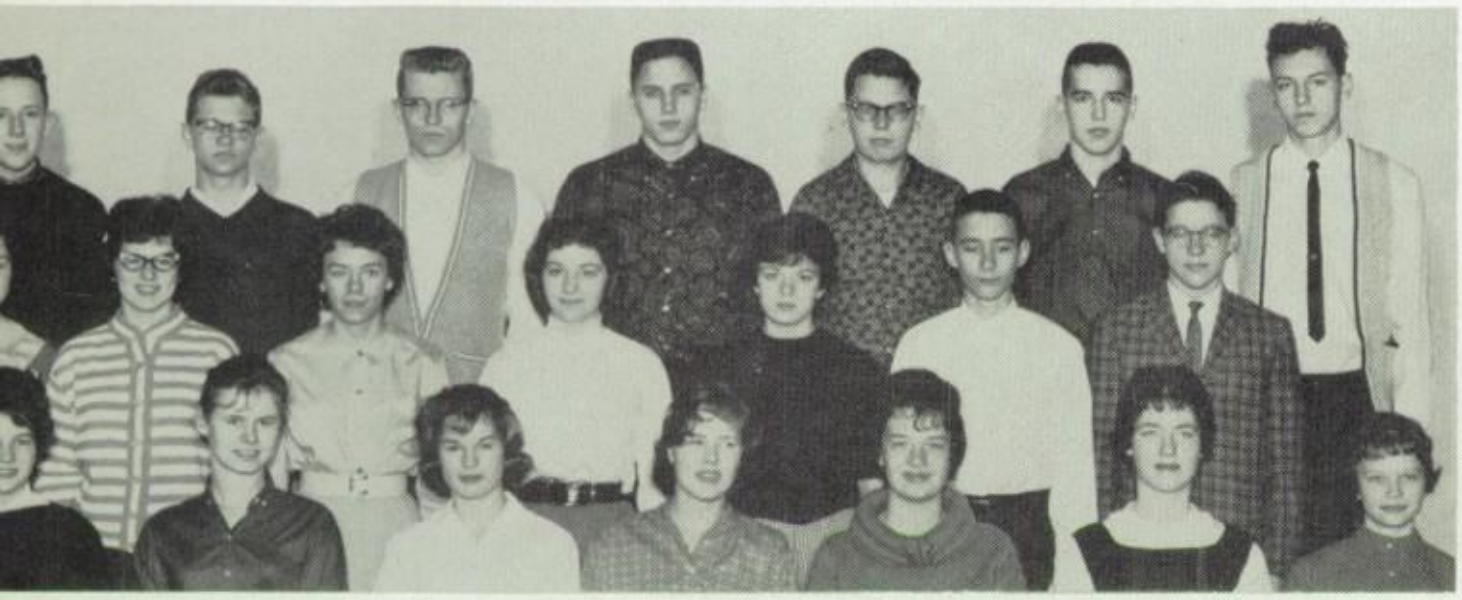

10

H.R. 206 — Mr. Janicsek

Row 1 — Forester, Hess, See, Brown, Mushack, Clark, Weaver. Row 2—Kadlec, Klingbiel, Stuewer, Lilley, Benning, Barsch, Green. Row 3 — Joslyn, Pas, Stewart, Davis, Bothum, Van de Loo, Guagliardo.

10

H.R. 215 — Miss Kuehl

Row 1 — Stevens, Marshall, Vogel, Smith, Hooten, Howe, Martin, Kihm, Firle. Row 2 — Volkmann, Straz, Schneider, Bloedorn, Wyhoski, Palmer, Standley, Pacetti, Seaver.

10

H.R. 217 — Miss Bergland

Row 1 — Achtor, Wakefield, DeGelleke, Nowak, Putzear, McLellan, Jensen. Row 2 — Kimball, Genke, Genett, Hubbell, Carlson, Dahlman, Painter. Row 3 — Gruet, Krohn, Volkmann, Anderson, Peterson, Bohlman.

10

H.R. 219 — Miss Burke

Row 1 — Tamer, Klein, Nelson, Carnelly, Lindemer, Meyer, Fritz. Row 2 — Hackendahl, DiCristo, Dehring, Weisflog, Hofierka. Row 3 — Wisniewski, Uecke, Trotter, Roesing.

10

H.R. 227 — Mr. Bush

Row 1 — Goard, Lipovsek, Howell, Blankenheim, Agut, Somogji, Knudsen, Teq, Funk. Row 2—Moloney, Drott, Scheffner, Wirth, Ritter, Olwell, Rasmussen, Lund, Engholdt. Row 3 — Bedalov, Lamm, Herrmann, Bendall, Thommesen, Olson, Evans.

10

H.R. 230 — Mr. Wierman

Row 1 — Fuerstenau, Alexander, Huss, Monday, Brauer, Zoesch, Wangard, Franklin, Drake. Row 2 — Voell, Crider, Dresbach, Kasdorf, Granquist, Benz, Stephenson, Potratz, Ohly. Row 3 — Anderson, Reinkin, Saetveib, Olson, Krehlow, Wukstich, Ward, Nauman.

10

H.R. 300 — Mr. Dalton

Row 1 — Rutledge, Schueler, Marten, Hamann, Grimstad, Pinson, Wegner, Paulus, Hardtke. Row 2 — Innes, Mortl, Eberhardt, Terlecke, Manchester, Crivello, Kubal, Boerner. Row 3 — Fohr, Ryan, Bormann, Thompson, McCord, Jahnke, Schlueter.

10

H.R. 302 — Mr. Buchholz

Row 1 — Nickel, Arndt, Swartwout, Hanson, Brushaher, Schwartzburg. Row 2 — Jacob, Leideritz, Feilbach, Blair, Thommesen, Forrest, Werner, Weiss. Row 3 — Malen, Scholl, Schellin, Tomatz, Berg, Leive, Poling.

10

H.R. 311 — Mr. Knoell

Row 1 — Roser, Anderson, Schuller, Kihl, Hopwood, Johnson, Klug. Row 2 — Fish, Smith, Stern, Ferry, Petersen, Brown, Hartmann, Kaiser. Row 3 — Holtz, Haack, Brussock, Larking, Socrens, Martinson, Evans.

10

H.R. 325 — Miss de Joannis

Row 1—Hathaway, Semien, Kniss, Peebles, Baumann, Renner, Rossman, Pullen, Quirk. Row 2 — Girard, Zoesch, Pfister, Vnuk, Johnson, Warner, Lamp, Hartman. Row 3 — Patterson, Laux, Buetow, Walch, Barting, Farvour, Thompson, Kamens.

10

H.R. 341 — Mr. Ehn

Row 1 — Dwyer, Eberly, Orth, Brouwer, Mr. Ehn, Haagensen, Ronowski, Powell, Campbell. Row 2—Gruett, Page, Almeyda, Bookhamer, Kranbuehl, Moore, Van Horn, Ehrenhoerstu, Killian, Neef. Row 3 — Desh, Olson, Bulloch, Van Schaach, Bush, Roder, Wright, Crawford, Austin, Warner, Johnson.

10

H.R. 349 — Mr. Peacock

Row 1 — Scott, Gray, Kroening, Hunkel, Wheeler, Agnew, Bramscher, Finn. Row 2 — Stein, Bucek, Wolbrink, Ryan, Lange, Mikkelsen, Kling, Logan. Row 3 — Anderson, Kehoss, Laeschke, Koenig, Seip, Fahey, Hansen, Bugni.

10

H.R. 353 — Mr. Voos

Row 1 — Ells, Aumann, Miller, Morris, Newton, Raabe, Beitzel. Row 2 — McDonnell, Pick, Schumann, Wessel, Gross, Heckel, Wood, Stever. Row 3 — Fochs, Quinn, Senderhauf, Tesch, Labs, Swetil, Thompson, Ayers, Uporsky.

10

H.R. 355 — Mr. Voltz

Row 1 — Hoferer, Pickett, Sharp, Haase, Elert, Brown, Shultis, Bailey, Linner. Row 2 — Tjensvold, Swanson, Whitney, Bossard, Richardson, Wessies, Wyatt, Petermann. Row 3 — Manchester, Tofte, Nicholson, Wilde, Jones, Kitzke, Heindl, Wellauer, Babich.

10

H. R. 359 — Mr. Tillotson

Row 1 — Zeman, Hirsch, Formann, Shirer, Hara, Shaw, Sampo, Heerhold. Row 2 — Bader, Freiberg, Amma, Lamb, Christiansen, Rasmussen, Balestrieri, Williams, Bruhn. Row 3 — Barler, Klatt, Hall, Raiter, Larson, Bennett, Thessen, Skarsten.

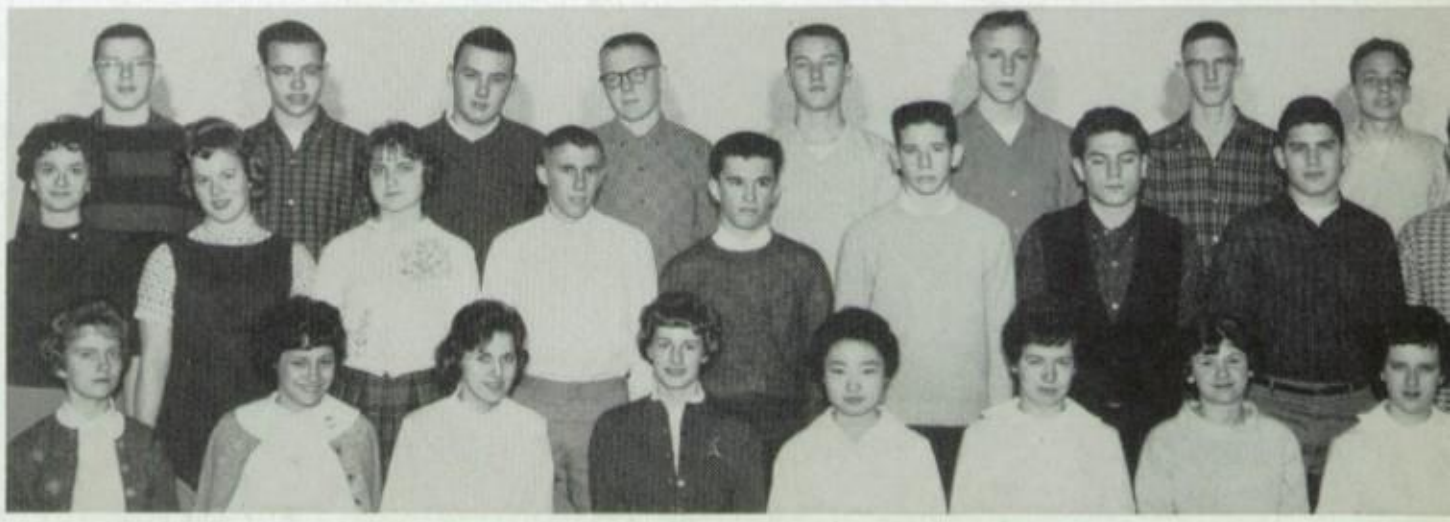

To these
who is a good
take a lot of
kidding Good luck
Dove
Dorobra

Judy

It was an Honor . . .

and privilege to ~~provide~~ sign your annual

THE CARDINAL PENNANT

with fine photography . . .

Judy;
after 12 years of hard work
and a little fun thrown in
for flavor (Hee Hee) this is it.
All of us will be going our
separate ways and some of us
will reach there goals and
some won't. I wish you all the
best and hope you reach that
goal you have made for
yourself. Thanks for
helping me
make my short stay at Tosca
a pleasant one. Hope to see you
this summer. Be good - As always
Karenjoy

Judy,
I'd sure had a
blast in gym together.
Hope to see you this
summer.
S'heila
Callahan

the Platz Studios

Phillip H. Gutenkunst, Pres.

. . . four locations . . . GLenview 3-1800

. . . and it will be an honor and privilege to

create PLATZ Studios photographs for all

Wauwatosa men and women as they go through life . . .

Dear Beata,

Nice name.

You are probably just as happy as I am about losing dear old Jarvis.

It was nice of you to come visiting me during sixth hour.

Have fun in school next fall (Tosca that is).

Tom Moore

Jutty —

Well wonderful I sure am going to miss you next year. P.S.S.C. will never be the same. I can only wish you the best of everything in life, for you truly deserve it. You have the drive, potential, and personality. Think of me when you are in Physics & Chem. next year. May God continue to bless you and watch over you, and I hope we will continue to be friends always! (Keep in touch this summer.)

Love ya,

Carolyn

(You will always be just a "Big Simp" to me.)

PRODUCED IN MULTITONE BY MANDEL

To Judy:
Even though your a friend of my brothers, your a friend of mine,
John Himes

Judy —
We've had lots of fu[n]
this year like horse
back riding ~~riding~~
HA! But it was fun.
Be good and have
fun at Purdue —
Jeff Wakefield

Kuss!
How the heck?
It sure has been a
blast this year in
gym class & gear in
our man. Yours & really
365. Your & really
a nice cute girl
& your gonna go
someplace in the
world. Take it
easy this summer
& the best of luck next
year!
Pat Ingham

Betsy!
Hi. It's been this neat nice year & many pages
loads of fun & really. Good luck next year
year, and it's clear. This turn to page so
enjoy it & with this turn I hope you
at Purdue. This ... me. I hope lots
don't make out me! See ya. Good
if you forget me. 153
136, 147, and 153.
remember me.
summer & be good.
Jean Boothman

Judy,
To a real buddy from geography class, without you're help I'd have never made it through. best of everything in the coming years and good luck at Purdue U. next year.
Best wishes always.
Sharon Thom

Judy,
I greatly admire your abilities!! You're a great kid and I just hope I can be as successful as you. Best Luck Ever!
Gary Bayemiller

Judy,
Well dear, you didn't leave me too much room! I don't think I'll ever forget all the good times we've had, especially last summer! How about going water skiing again? Let's try for a better boat tho - I guess that his car makes up for what he hasn't got! Then there was the Tosa theatre - I guess I was the best vendetta he ever had!
We'll have to be sure and get together (over)

Dear Judy,

Lot's of luck at Purdue next year. Love that ratio you'll have fun!

It has been alot of fun this year. Remember the golf scores. ? yet yet we'll never improve

Wasn't Geography exciting? Wheeee. 99 for you ?? for me. I guess the teacher just likes you. It couldn't be that you are intelligent.

Let's get together and golf this summer (at least try to)

How's Bob?

Have fun,

Best
Friend

this summer & can't lose contact with college - you must be sure to come visit the colony at Whitewater & maybe I can fix you up with one of Glenn's buddies - I promise it won't be like the last one! Well I'm running out of room and I'm sure that you would like some others to have a place to sign! Always -

Beta, Witch! Lots of luck to a sweet kid. Dena Young

[illegible] it Judy fun it has been class in math you this year with lots of luck next year! Ted Templeton

Dear Judy, I've really enjoyed getting to know you and I'm sure it'll take the success in the world to a girl who knows how to join Beta, Kappa, Dan Benicelle

Judy,
We've sure had fun these past 3 years of high school. I don't think we'll ever forget Mr. Sutton. Have fun this summer & be good
Carol Maloney

Judy,
It's been a lot of fun knowing you. I hope we really like Purdue next year and I know we'll see each other. Have lots of fun and best of luck. Your party was really sharp.
Janice Resh

> stay happy and as wonderful a friend as you are now, please!
Love,
Barb Dammann

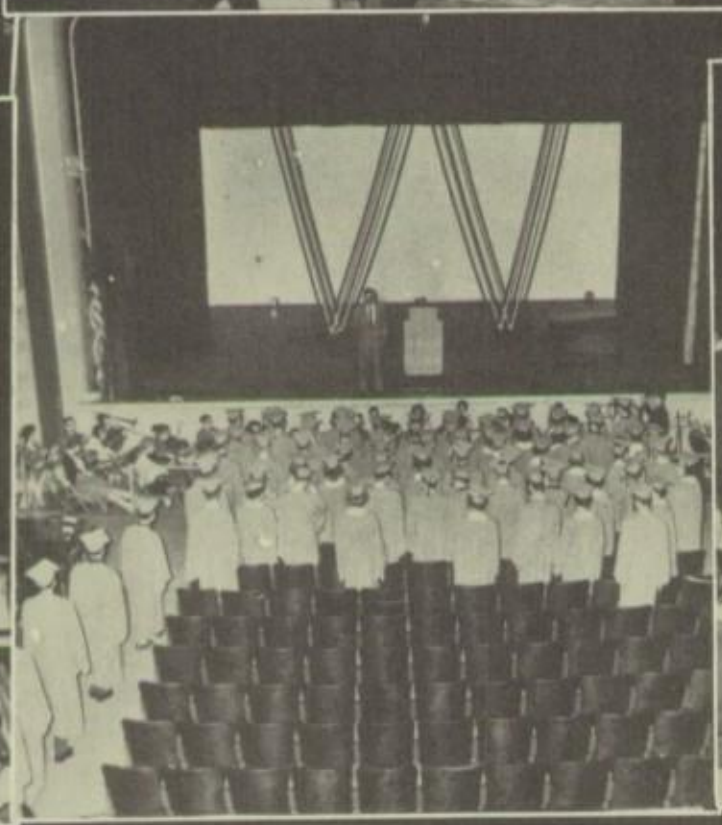

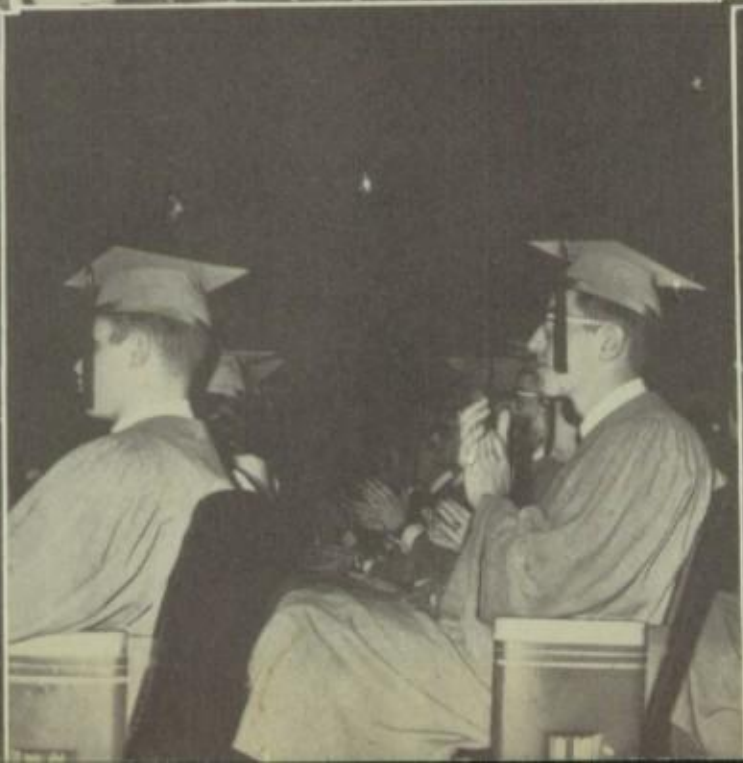

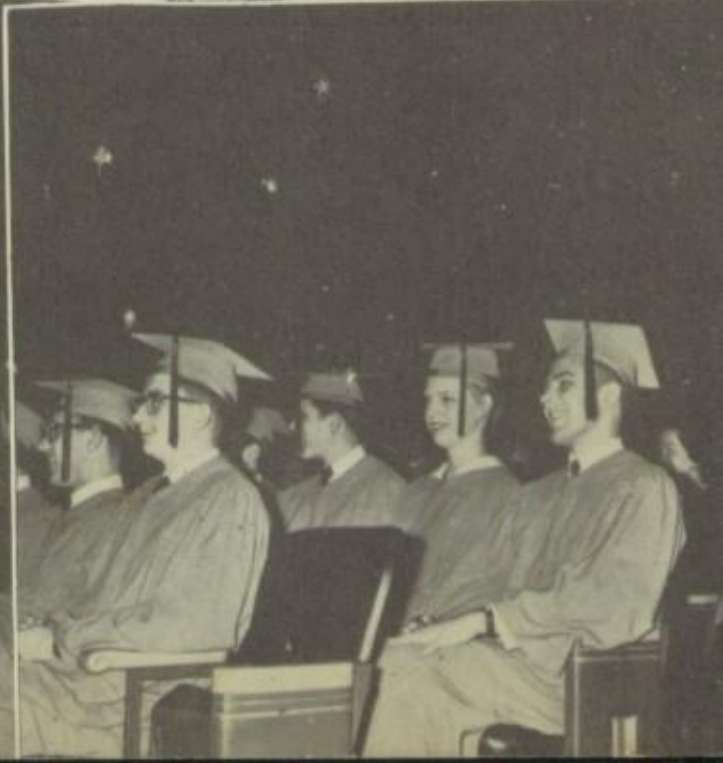

Graftex
JOLIET
MANDEL
MILWAUKEE